

- Description:**
- = PASS. EMB. / GANGWAY
  - = PROVISION
  - = FRESH WATER
  - = GARBAGE
  - ⚡ = HIGH VOLTAGE SHORE CONNECTION
  - = FENDER 3,9m
  - = PONTOON 7,8m

Mooring bollards - no. & tons

- XX 200T
- XX 100T
- XX 50T
- XX UDEF

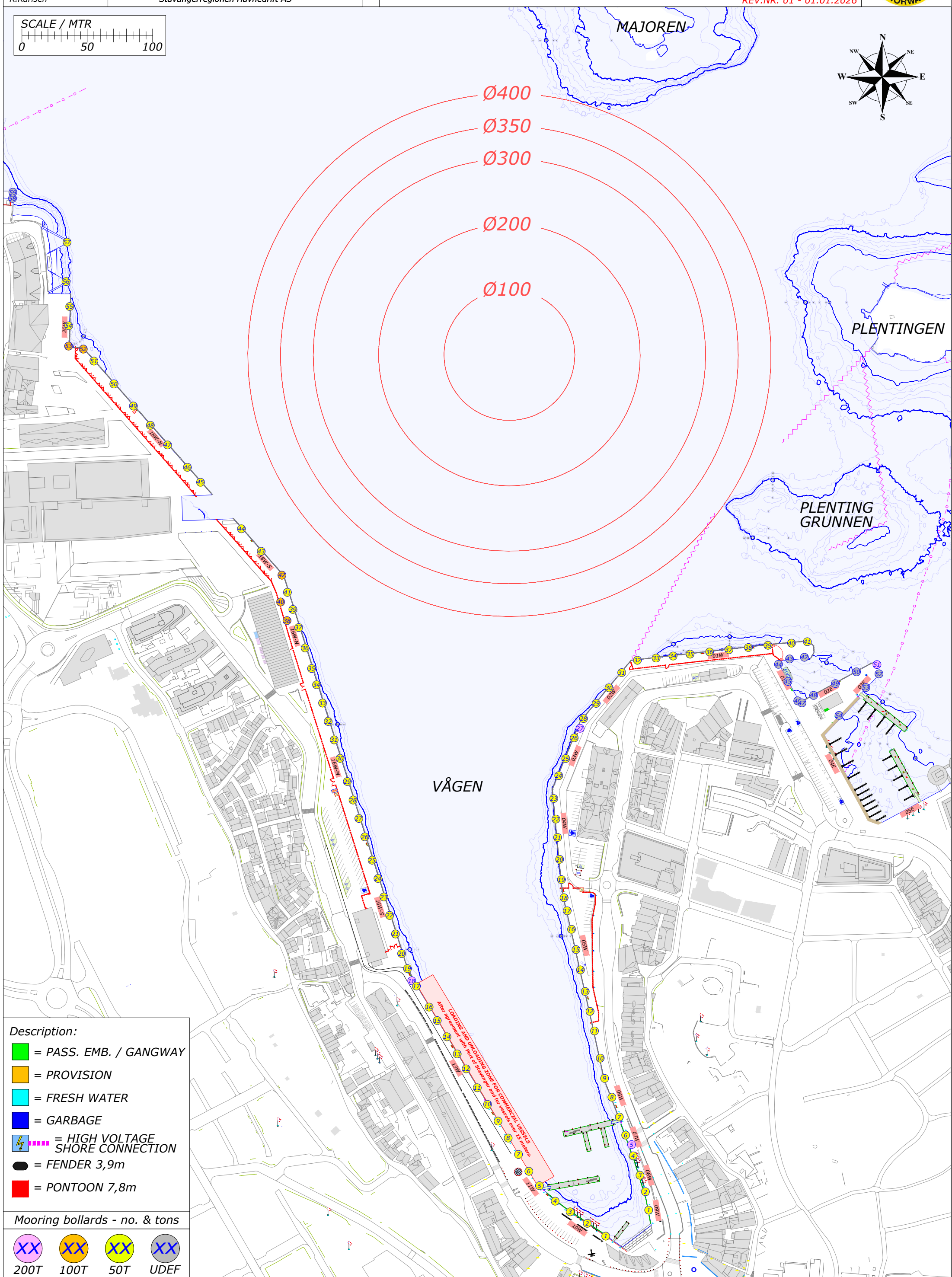
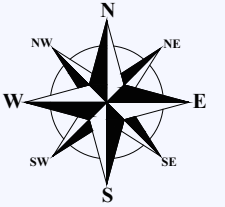
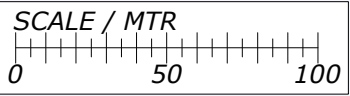

- Description:**
- = PASS. EMB. / GANGWAY
  - = PROVISION
  - = FRESH WATER
  - = GARBAGE
  - = HIGH VOLTAGE SHORE CONNECTION
  - = FENDER 3,9m
  - = PONTOON 7,8m

- Mooring bollards - no. & tons**
- XX 200T
  - XX 100T
  - XX 50T
  - XX UDEF

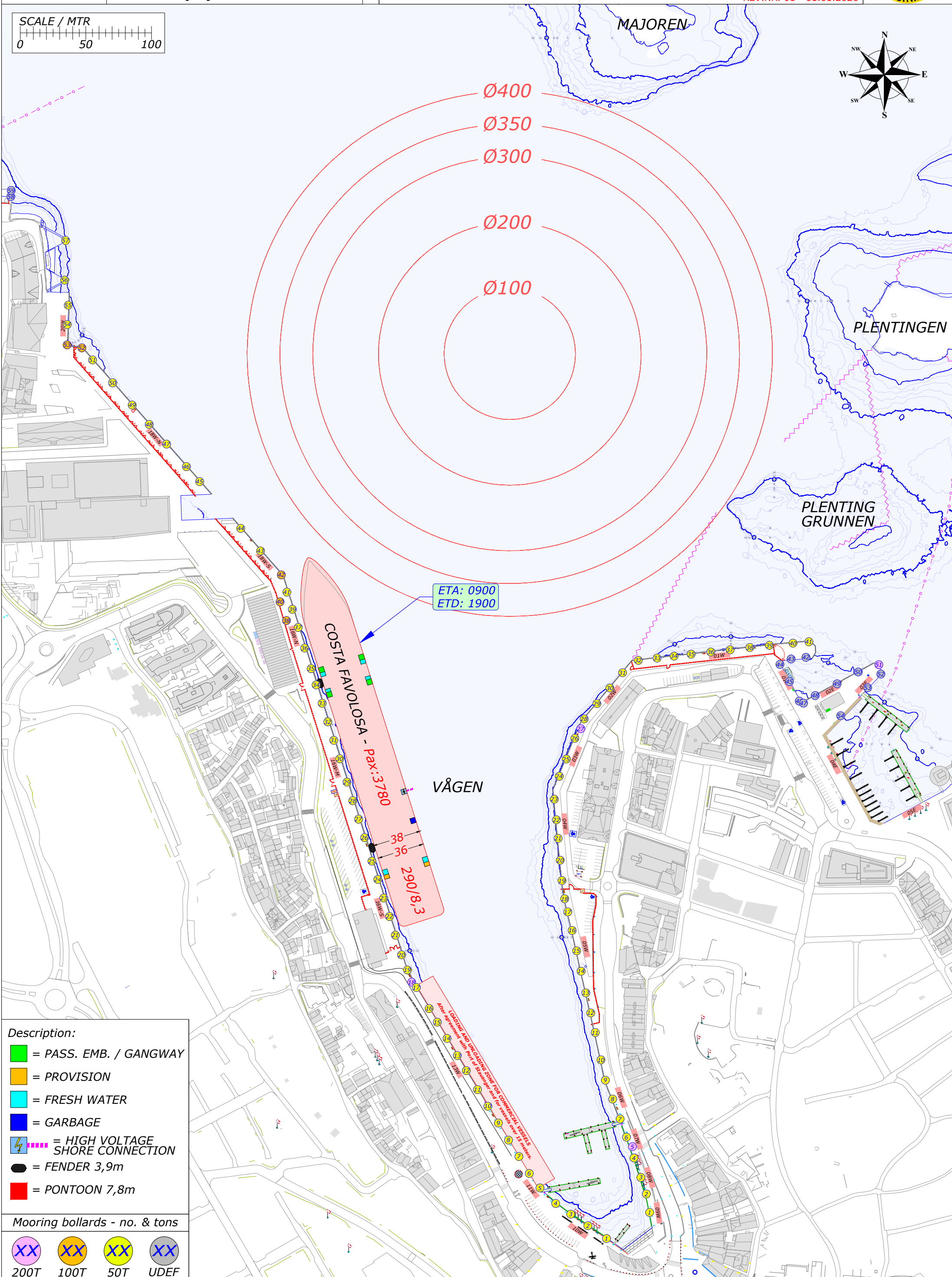
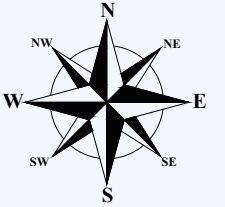
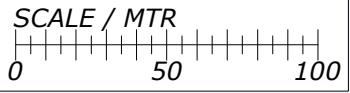

ETA: 0900  
ETD: 1900

**COSTA FAVOLOSA - Pax: 3780**  
290/8,3

VÅGEN

- Description:**
- = PASS. EMB. / GANGWAY
  - = PROVISION
  - = FRESH WATER
  - = GARBAGE
  - ⚡ = HIGH VOLTAGE SHORE CONNECTION
  - = FENDER 3,9m
  - = PONTOON 7,8m

- Mooring bollards - no. & tons**
- XX 200T
  - XX 100T
  - XX 50T
  - XX UDEF

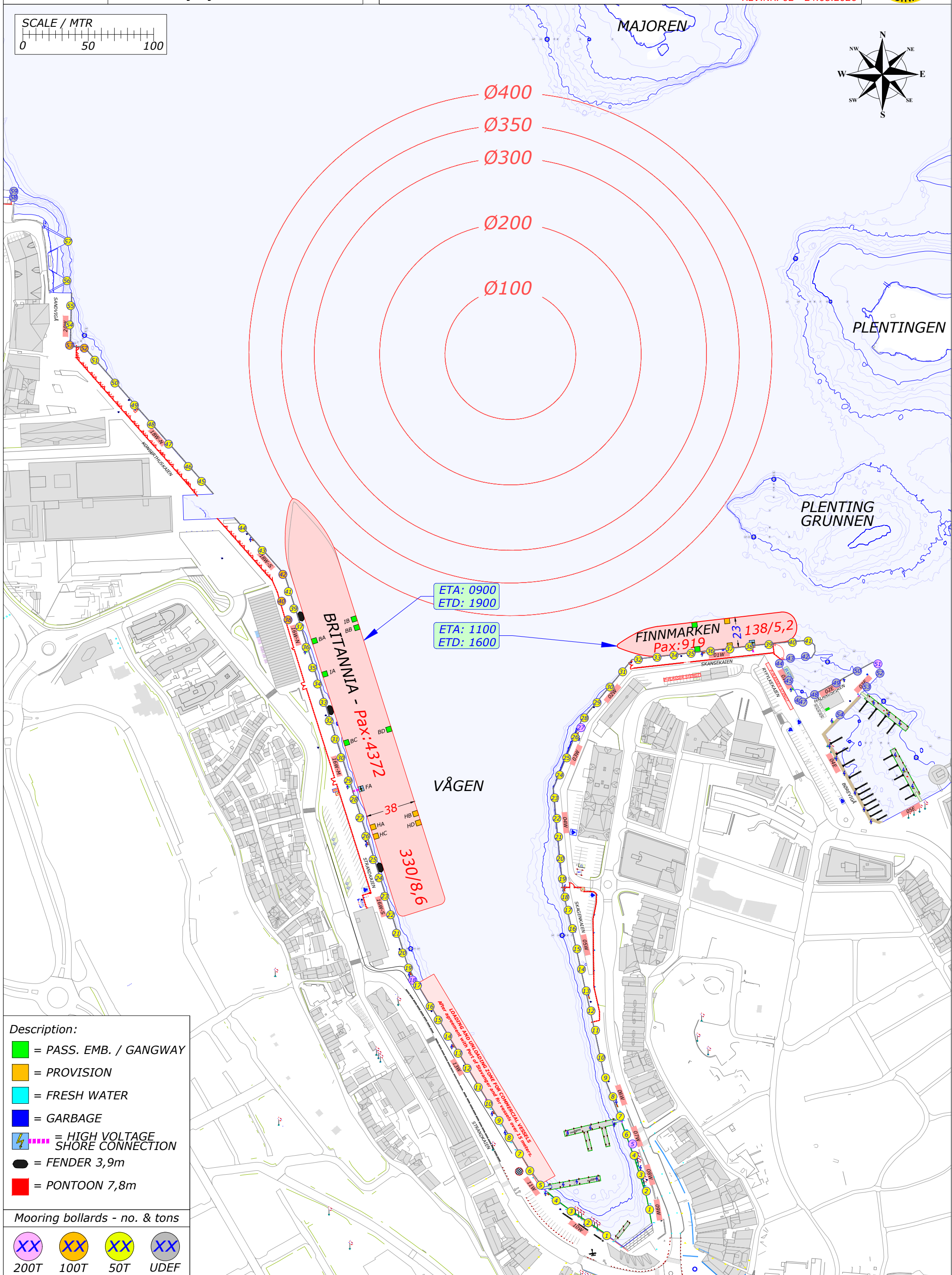
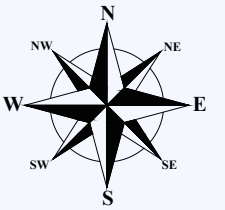
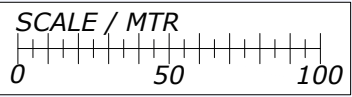

- Description:**
- = PASS. EMB. / GANGWAY
  - = PROVISION
  - = FRESH WATER
  - = GARBAGE
  - ⚡ = HIGH VOLTAGE SHORE CONNECTION
  - = FENDER 3,9m
  - = PONTOON 7,8m

- Mooring bollards - no. & tons**
- XX 200T
  - XX 100T
  - XX 50T
  - XX UDEF

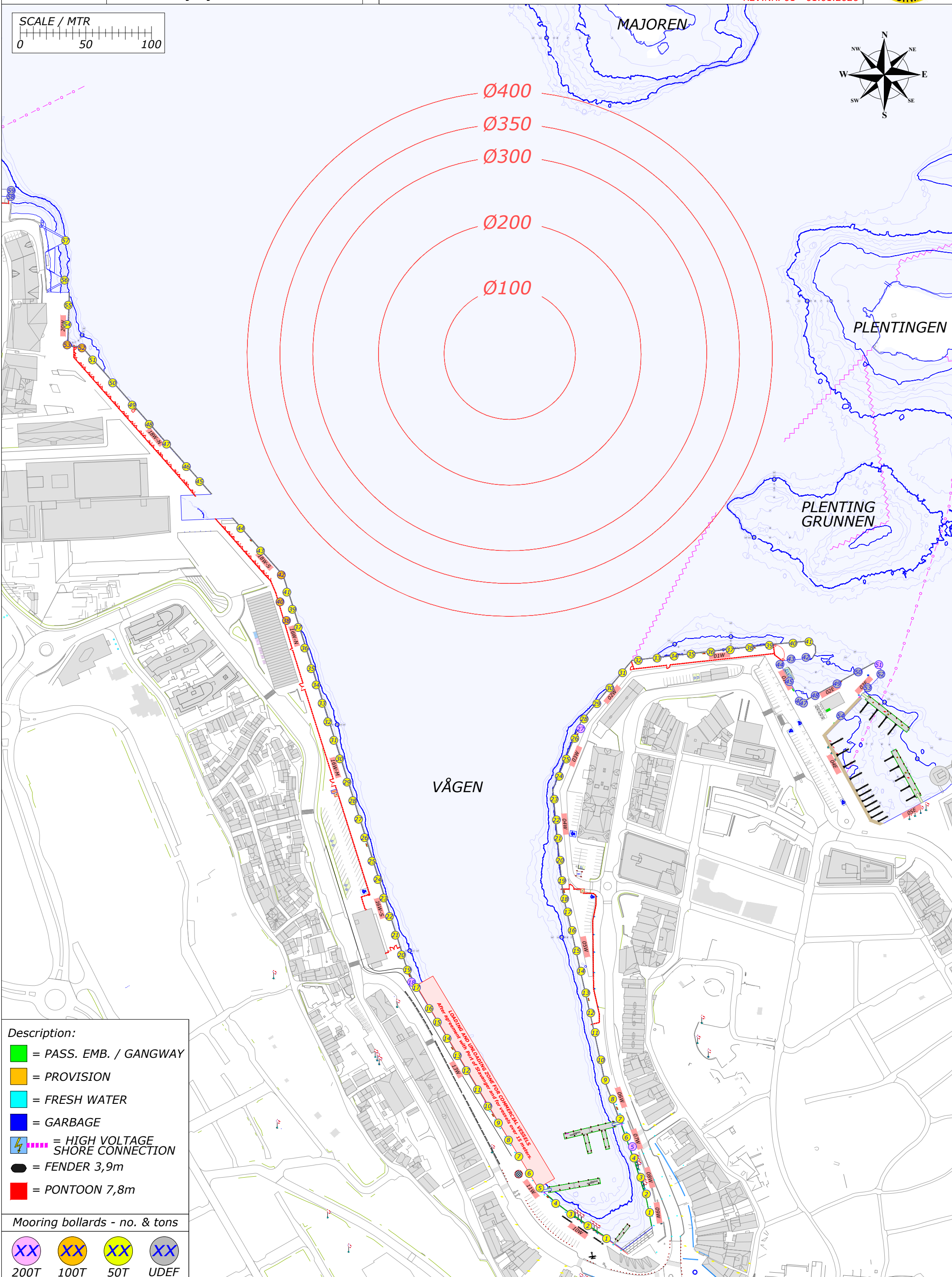
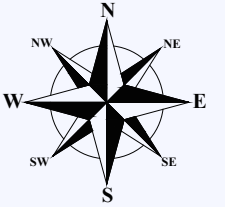
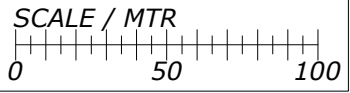

- Description:**
- = PASS. EMB. / GANGWAY
  - = PROVISION
  - = FRESH WATER
  - = GARBAGE
  - = HIGH VOLTAGE SHORE CONNECTION
  - = FENDER 3,9m
  - = PONTOON 7,8m

- Mooring bollards - no. & tons**
- XX 200T
  - XX 100T
  - XX 50T
  - XX UDEF

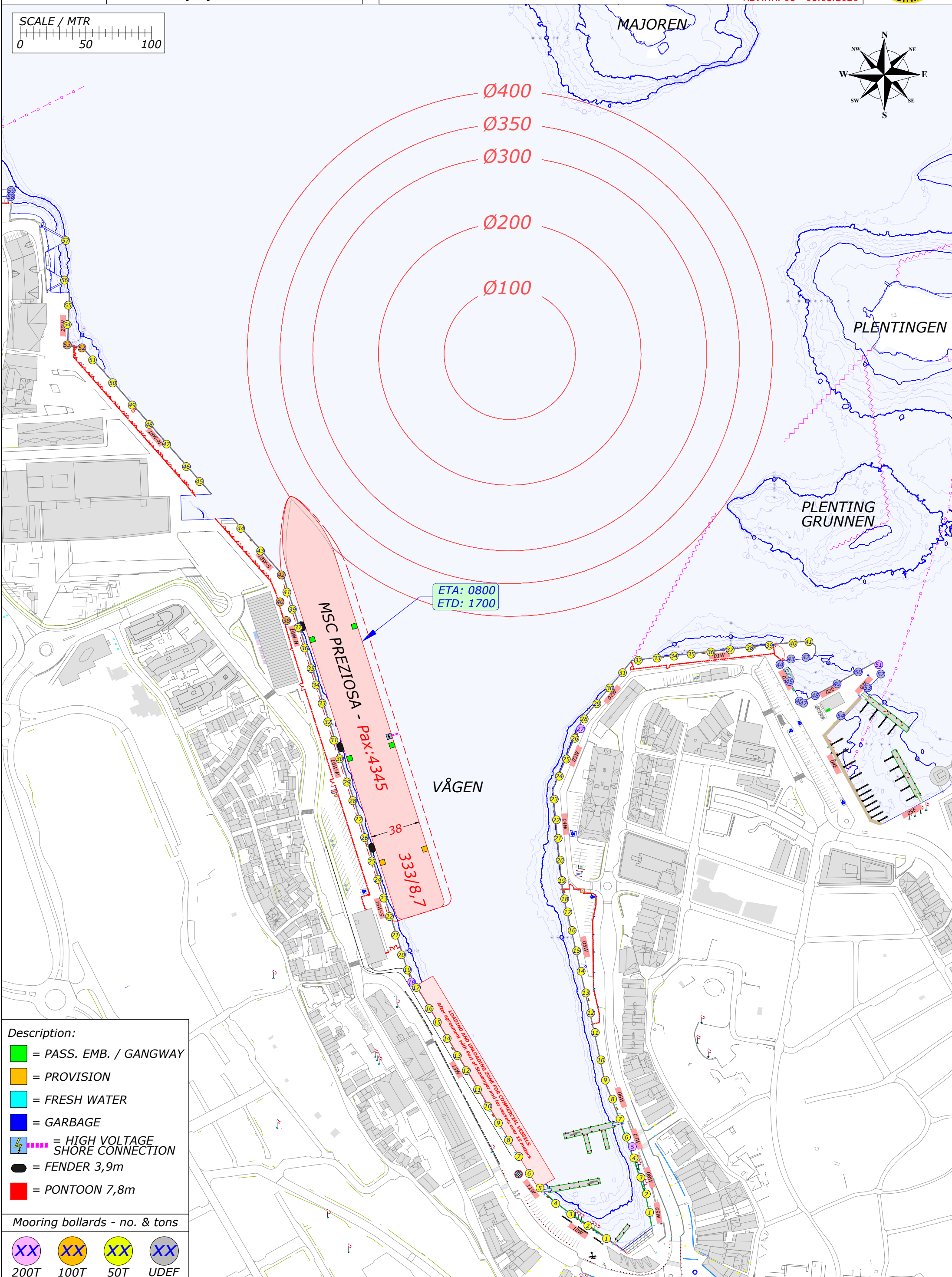
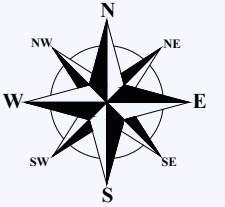
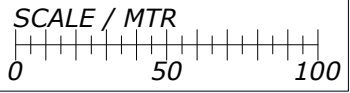

ETA: 0800  
ETD: 1700

MSC PREZIOSA - Pax: 4345

VÅGEN

MAJOREN

PLENTINGEN

PLENTING GRUNNEN

- Description:
- = PASS. EMB. / GANGWAY
  - = PROVISION
  - = FRESH WATER
  - = GARBAGE
  - = HIGH VOLTAGE SHORE CONNECTION
  - = FENDER 3,9m
  - = PONTOON 7,8m

- Mooring bollards - no. & tons
- 200T
  - 100T
  - 50T
  - UDEF

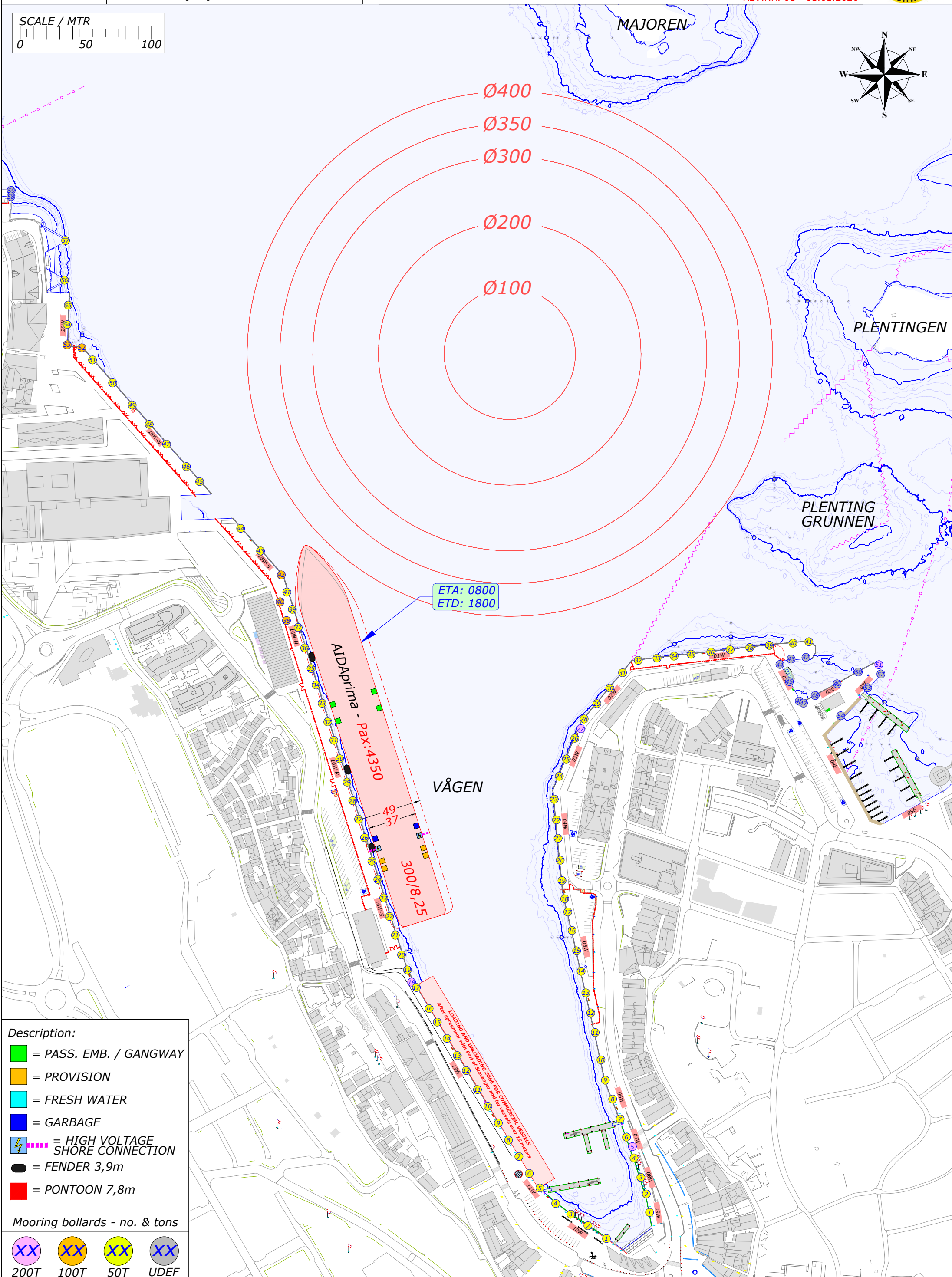
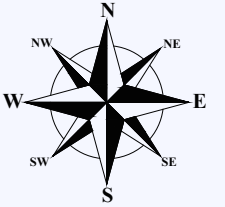
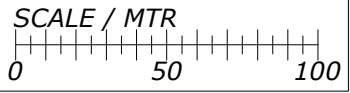

- Description:**
- = PASS. EMB. / GANGWAY
  - = PROVISION
  - = FRESH WATER
  - = GARBAGE
  - ⚡ = HIGH VOLTAGE SHORE CONNECTION
  - = FENDER 3,9m
  - = PONTOON 7,8m

**Mooring bollards - no. & tons**

- XX 200T
- XX 100T
- XX 50T
- XX UDEF



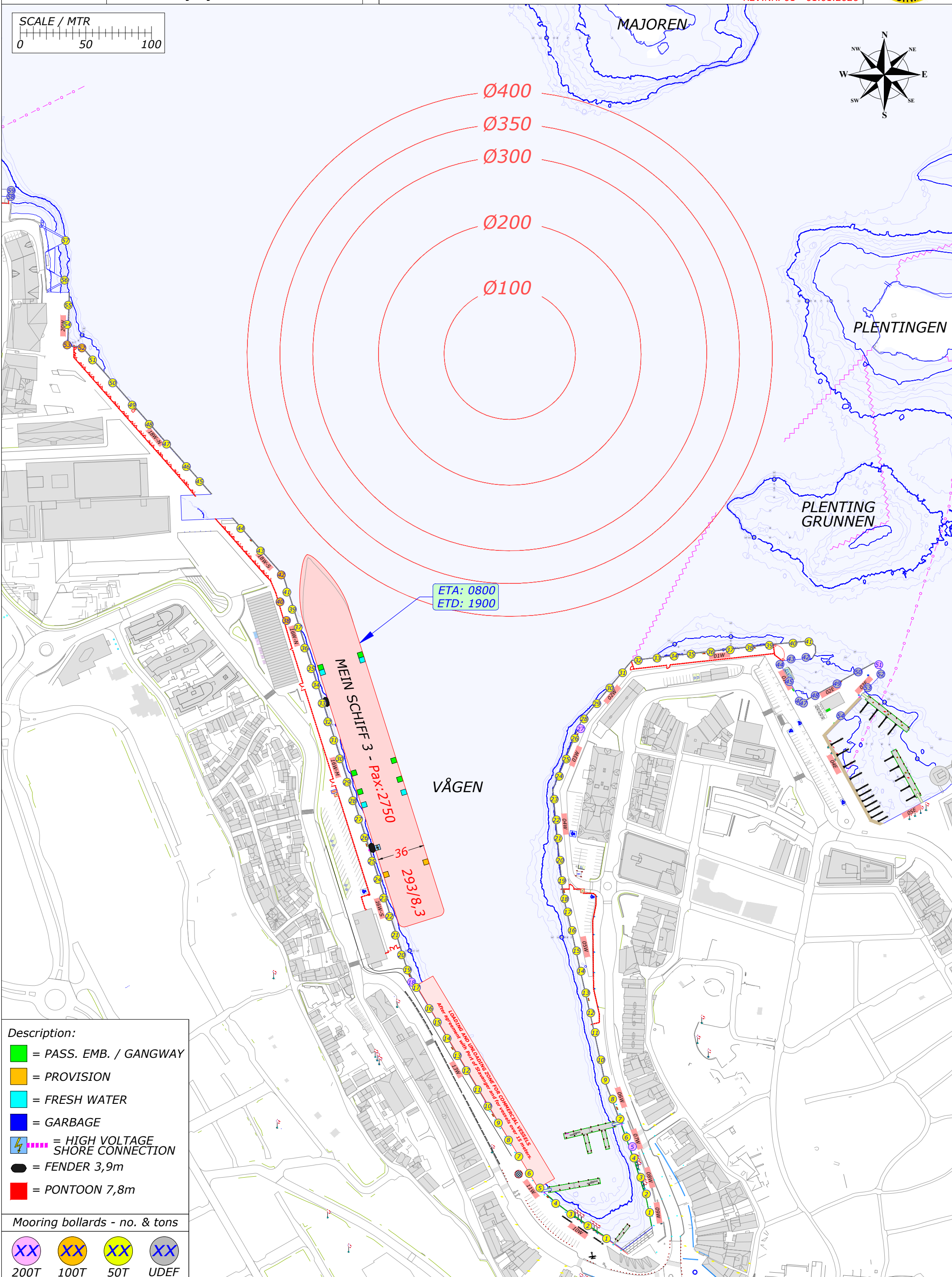
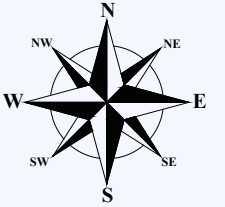
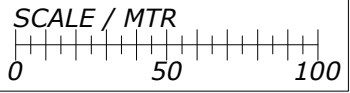

- Description:**
- = PASS. EMB. / GANGWAY
  - = PROVISION
  - = FRESH WATER
  - = GARBAGE
  - ⚡ = HIGH VOLTAGE SHORE CONNECTION
  - = FENDER 3,9m
  - = PONTOON 7,8m

Mooring bollards - no. & tons

- XX 200T
- XX 100T
- XX 50T
- XX UDEF

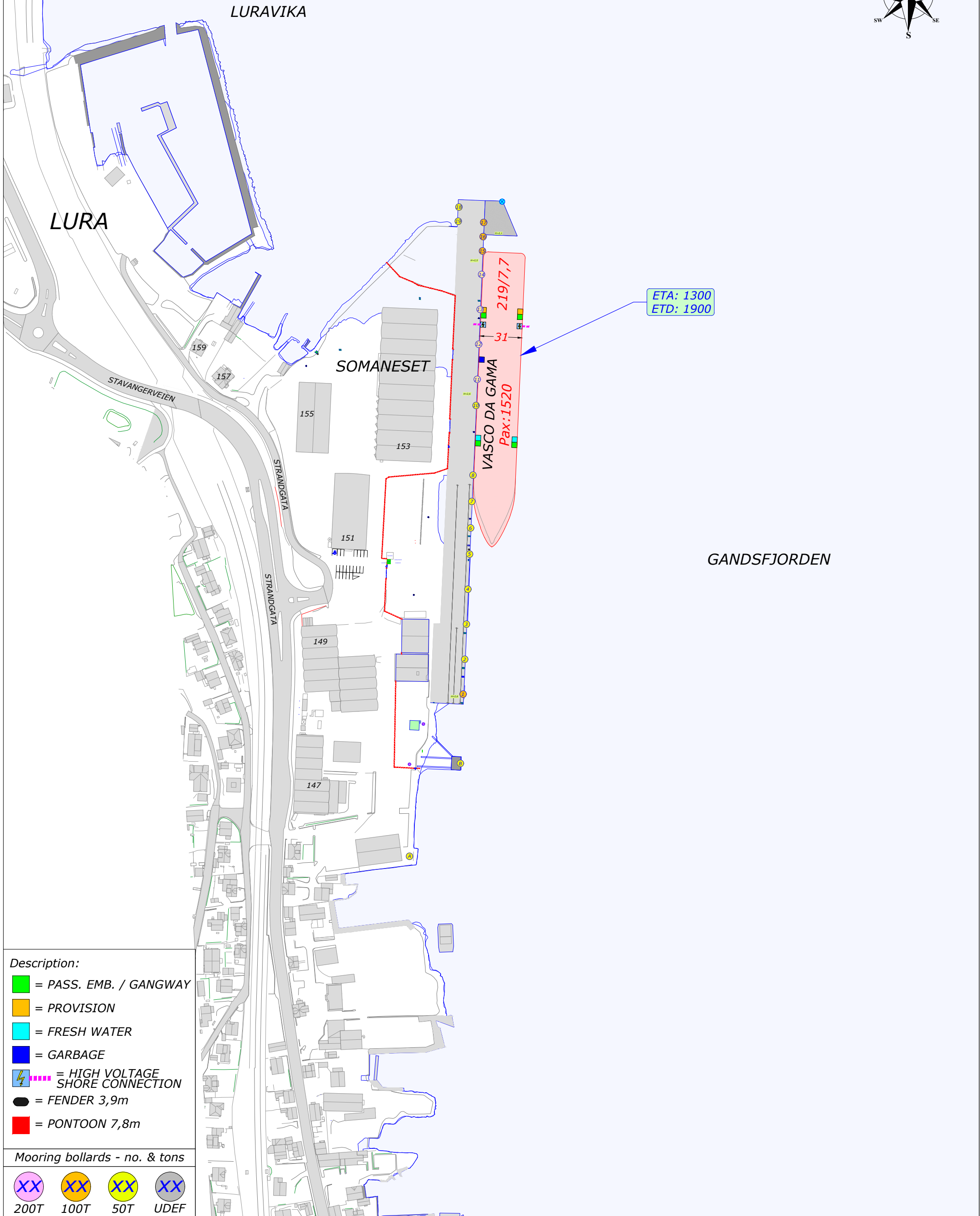
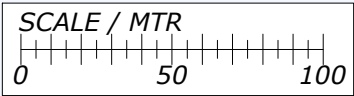
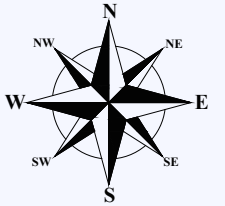

- Description:**
- = PASS. EMB. / GANGWAY
  - = PROVISION
  - = FRESH WATER
  - = GARBAGE
  - ⚡ = HIGH VOLTAGE SHORE CONNECTION
  - = FENDER 3,9m
  - = PONTOON 7,8m

**Mooring bollards - no. & tons**

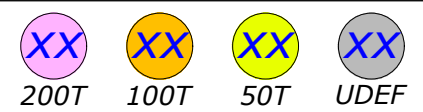

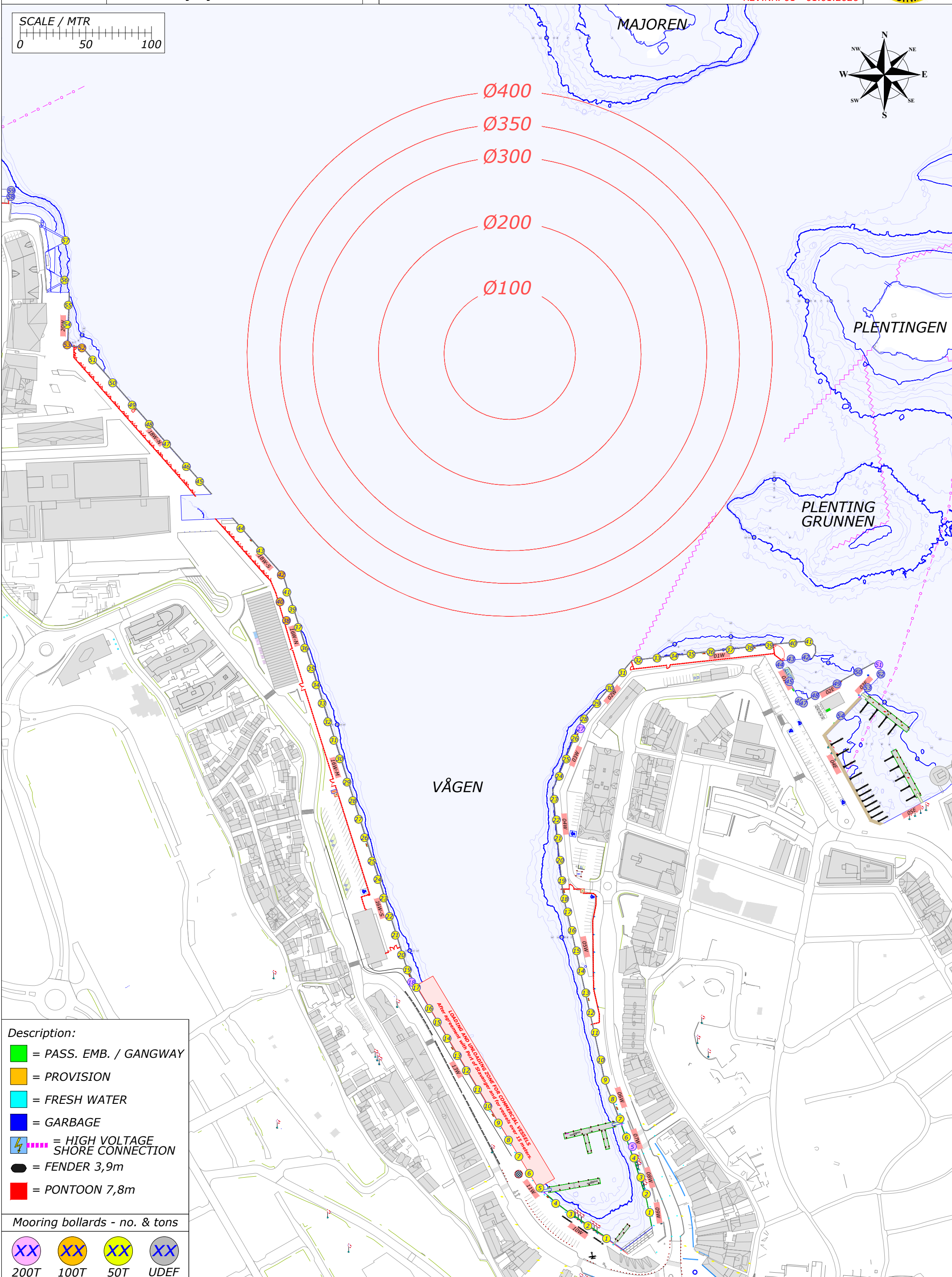
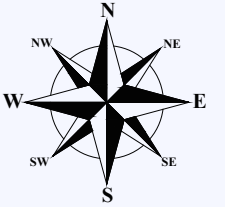
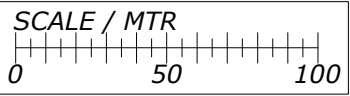

- Description:**
- = PASS. EMB. / GANGWAY
  - = PROVISION
  - = FRESH WATER
  - = GARBAGE
  - = HIGH VOLTAGE SHORE CONNECTION
  - = FENDER 3,9m
  - = PONTOON 7,8m

**Mooring bollards - no. & tons**

- XX 200T
- XX 100T
- XX 50T
- XX UDEF

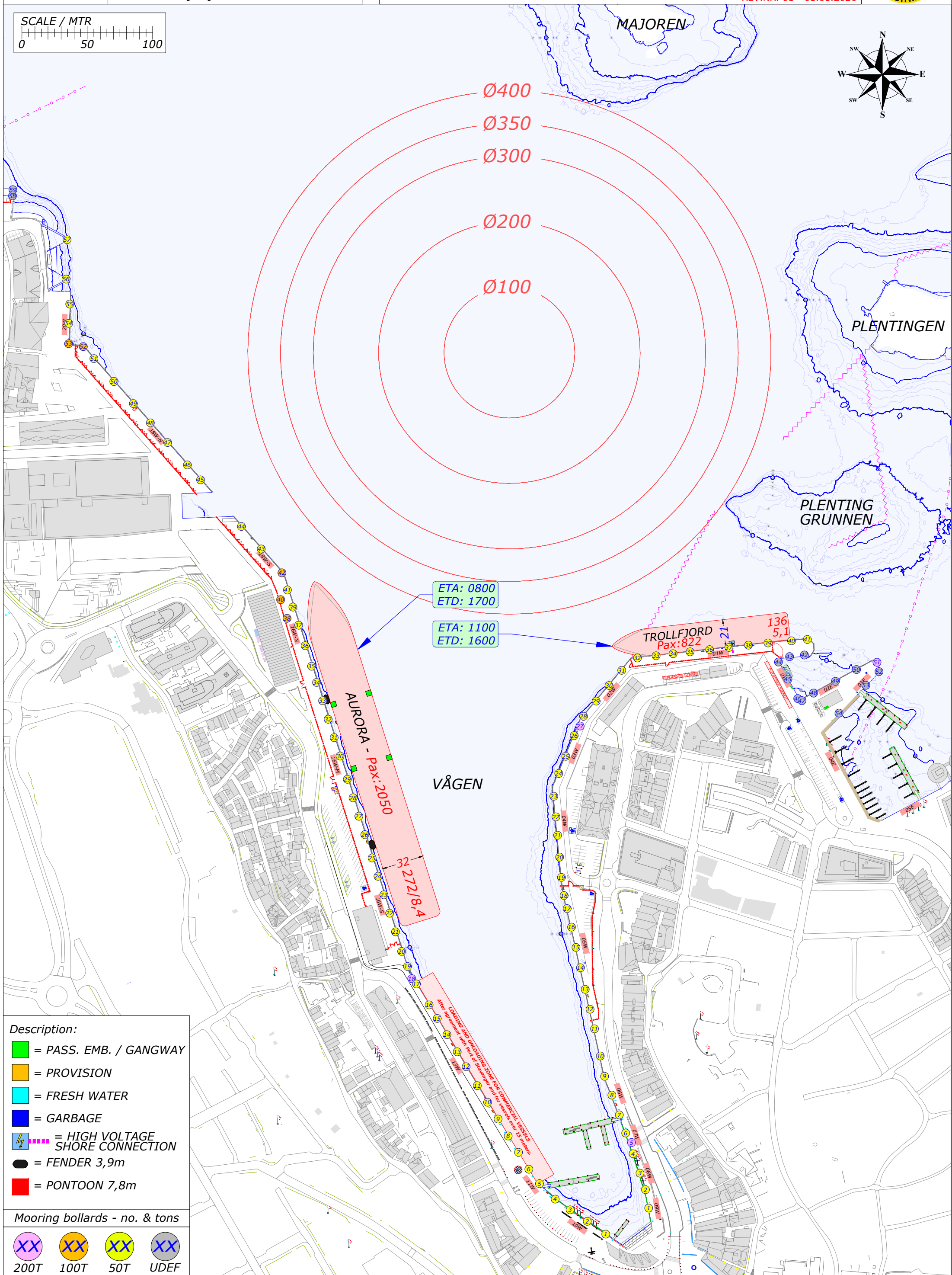
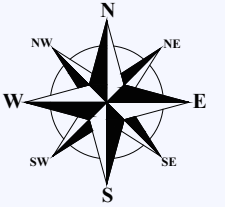
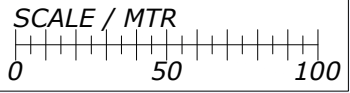

ETA: 0800  
 ETD: 1700

ETA: 1100  
 ETD: 1600

TROLLFJORD  
 Pax: 822  
 136  
 5,1

AURORA - Pax: 2050  
 32  
 272/8,4

- Description:**
- = PASS. EMB. / GANGWAY
  - = PROVISION
  - = FRESH WATER
  - = GARBAGE
  - ⚡ = HIGH VOLTAGE SHORE CONNECTION
  - = FENDER 3,9m
  - = PONTOON 7,8m

- Mooring bollards - no. & tons**
- XX 200T
  - XX 100T
  - XX 50T
  - XX UDEF

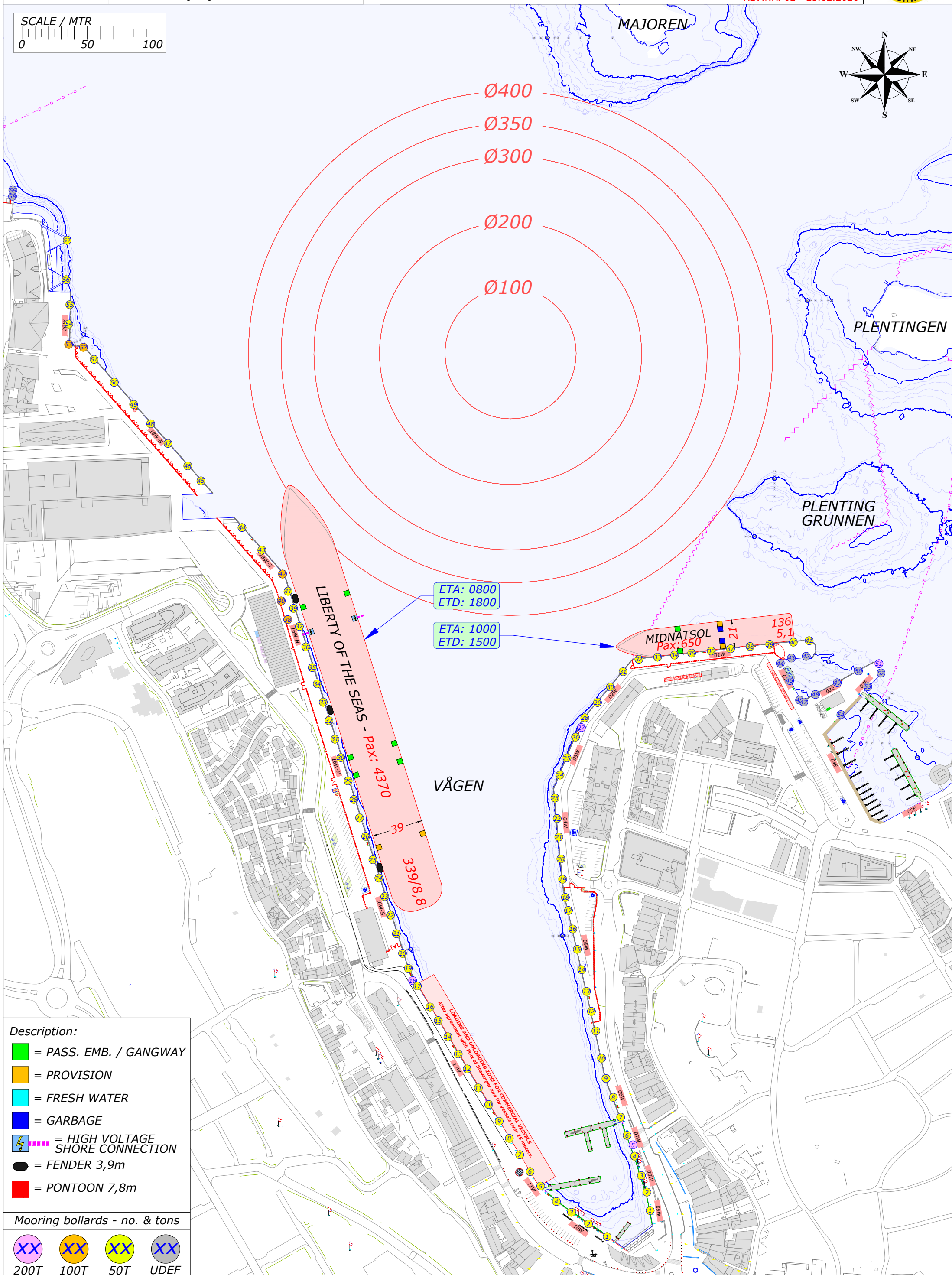
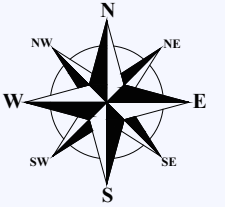
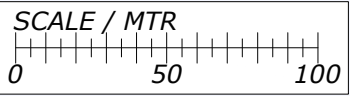

- Description:**
- = PASS. EMB. / GANGWAY
  - = PROVISION
  - = FRESH WATER
  - = GARBAGE
  - ⚡ = HIGH VOLTAGE SHORE CONNECTION
  - = FENDER 3,9m
  - = PONTOON 7,8m

- Mooring bollards - no. & tons**
- XX 200T
  - XX 100T
  - XX 50T
  - XX UDEF

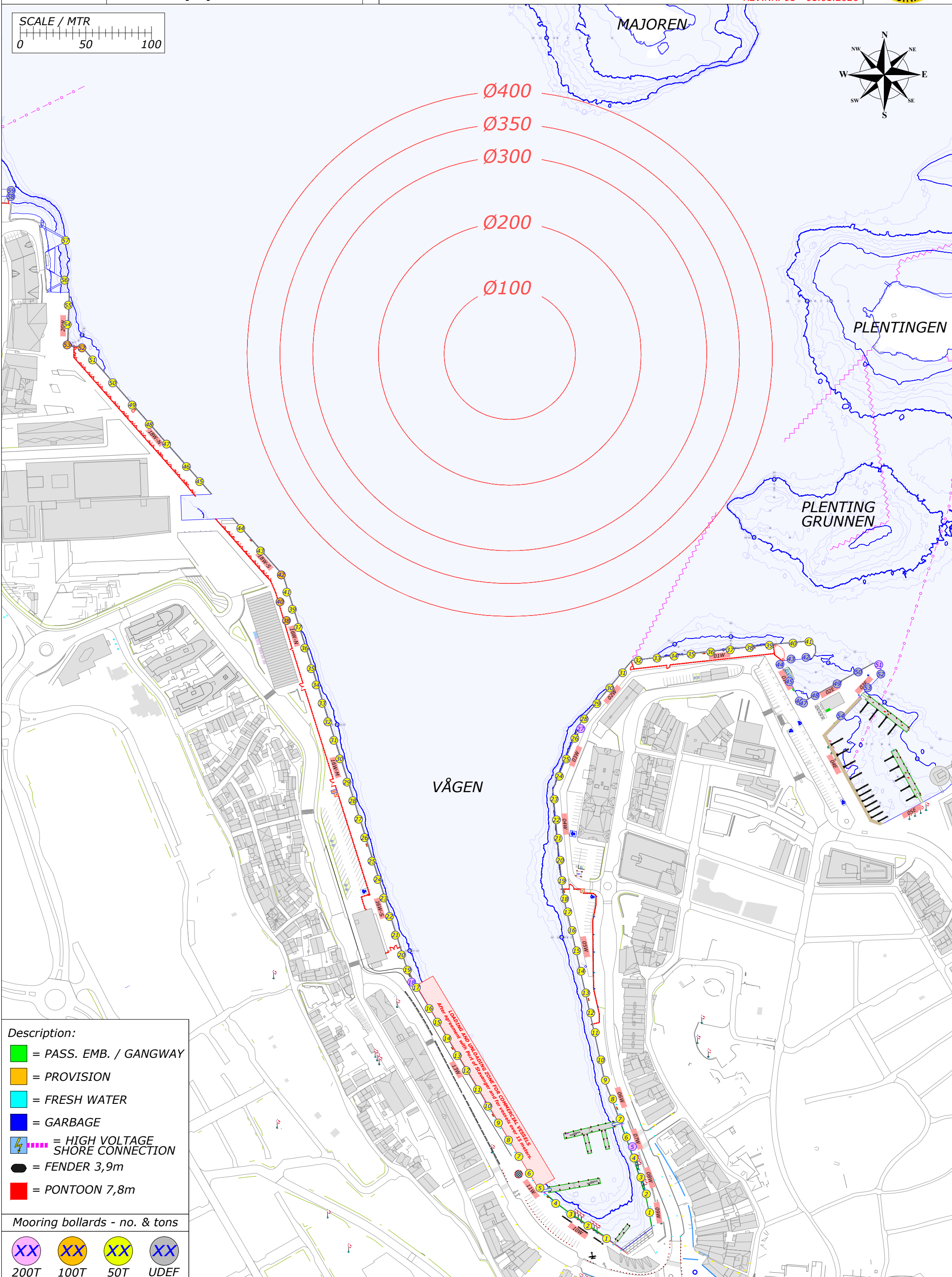
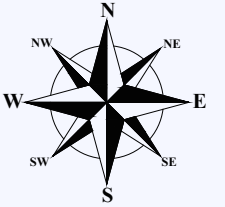
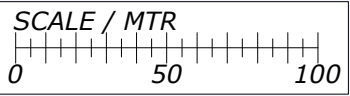

- Description:**
- = PASS. EMB. / GANGWAY
  - = PROVISION
  - = FRESH WATER
  - = GARBAGE
  - = HIGH VOLTAGE SHORE CONNECTION
  - = FENDER 3,9m
  - = PONTOON 7,8m

- Mooring bollards - no. & tons**
- XX 200T
  - XX 100T
  - XX 50T
  - XX UDEF

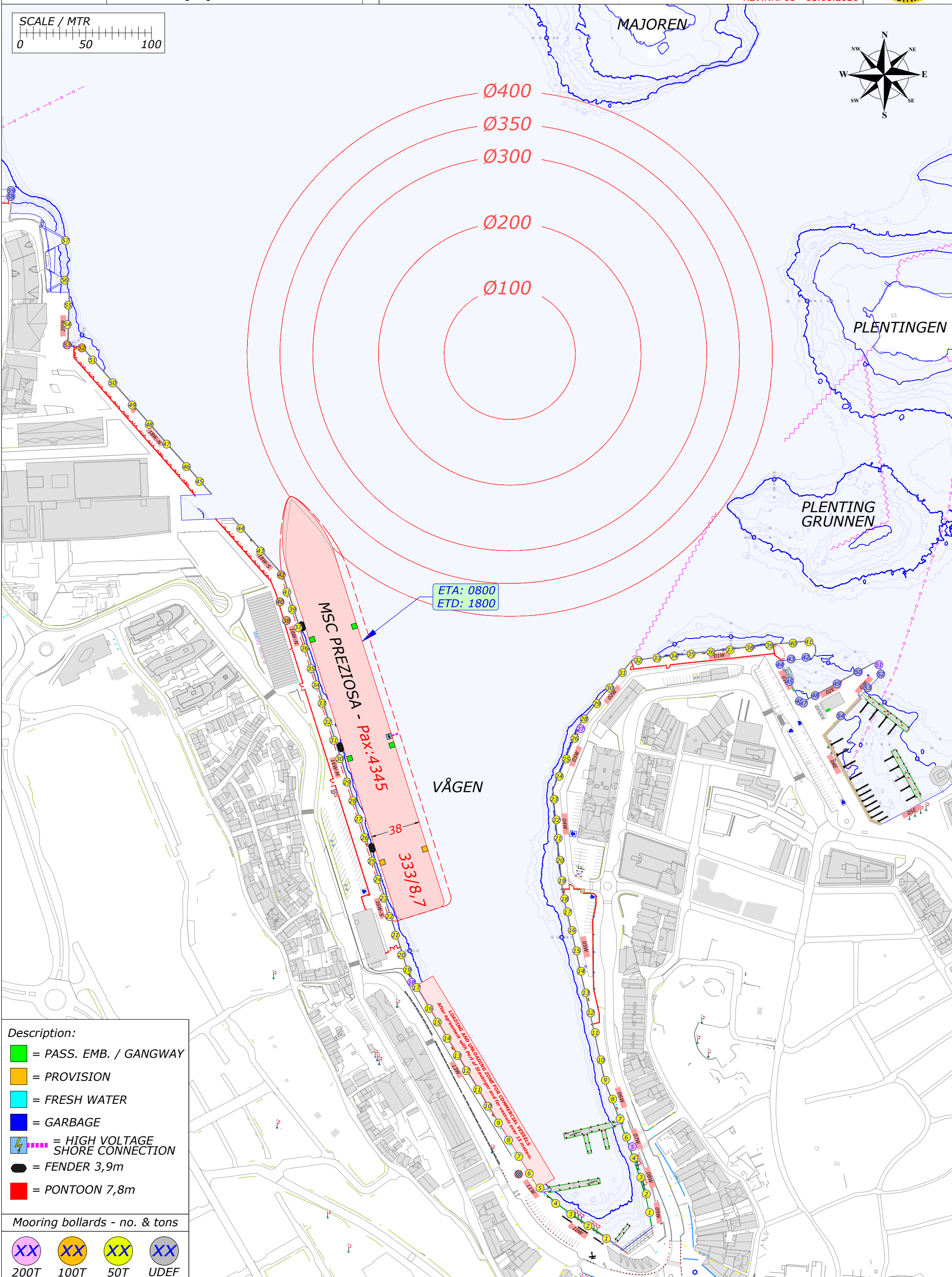
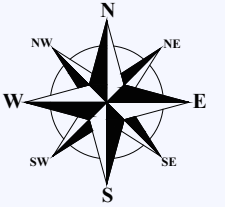
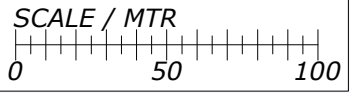

ETA: 0800  
 ETD: 1800

**MSC PREZIOSA - Pax: 4345**

VÅGEN

- Description:**
- = PASS. EMB. / GANGWAY
  - = PROVISION
  - = FRESH WATER
  - = GARBAGE
  - ⚡ = HIGH VOLTAGE SHORE CONNECTION
  - = FENDER 3,9m
  - = PONTOON 7,8m

**Mooring bollards - no. & tons**

- XX 200T
- XX 100T
- XX 50T
- XX UDEF

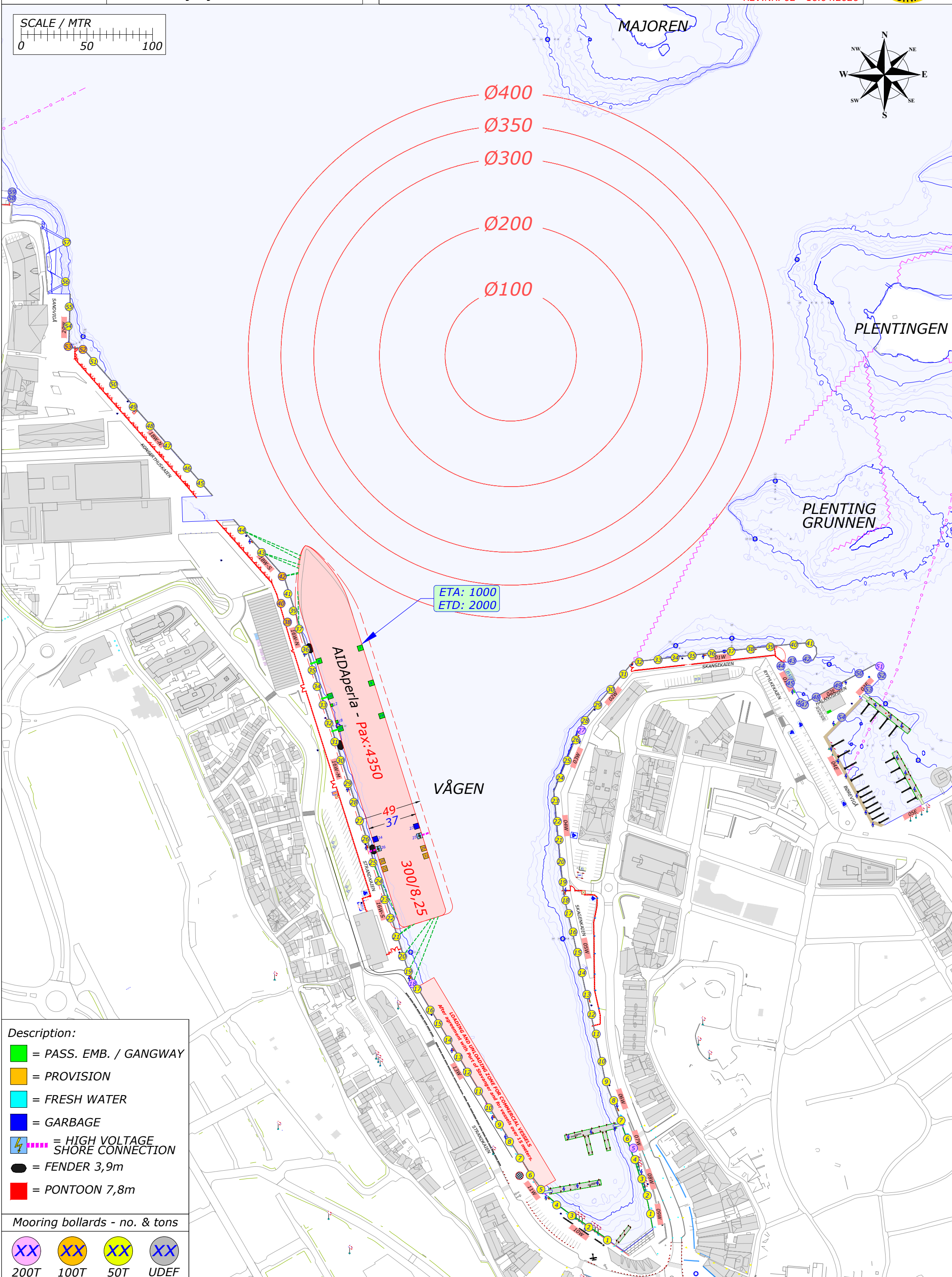
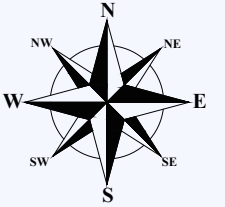
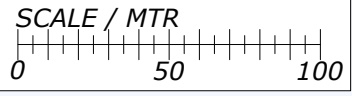

- Description:**
- = PASS. EMB. / GANGWAY
  - = PROVISION
  - = FRESH WATER
  - = GARBAGE
  - ⚡ = HIGH VOLTAGE SHORE CONNECTION
  - = FENDER 3,9m
  - = PONTOON 7,8m

**Mooring bollards - no. & tons**

- XX 200T
- XX 100T
- XX 50T
- XX UDEF

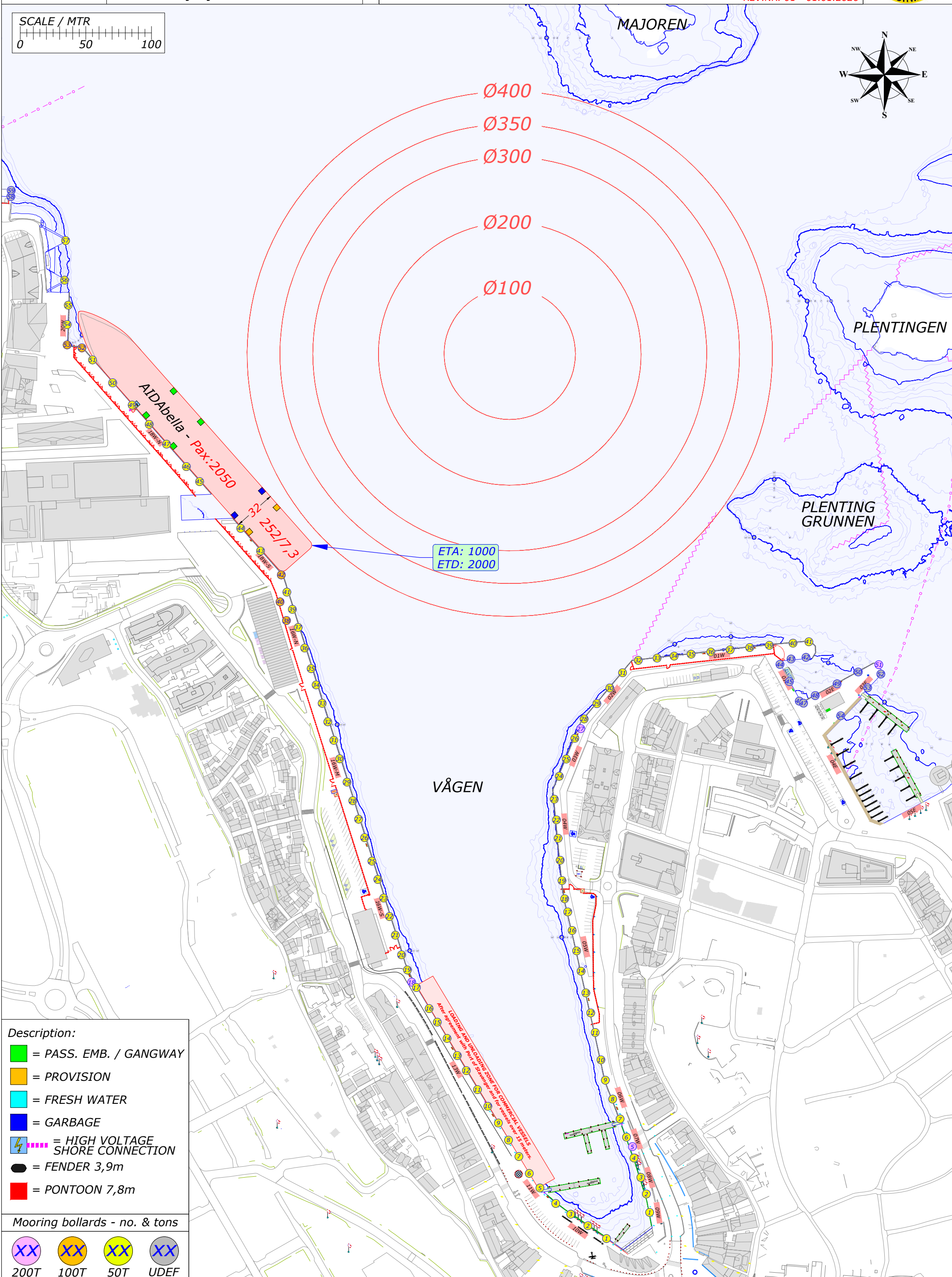
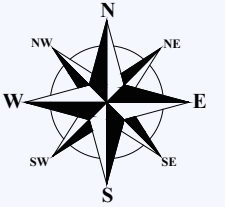
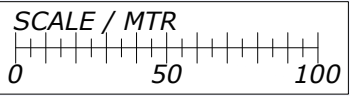

**Description:**

- = PASS. EMB. / GANGWAY
- = PROVISION
- = FRESH WATER
- = GARBAGE
- = HIGH VOLTAGE SHORE CONNECTION
- = FENDER 3,9m
- = PONTOON 7,8m

**Mooring bollards - no. & tons**

- 200T
- 100T
- 50T
- UDEF

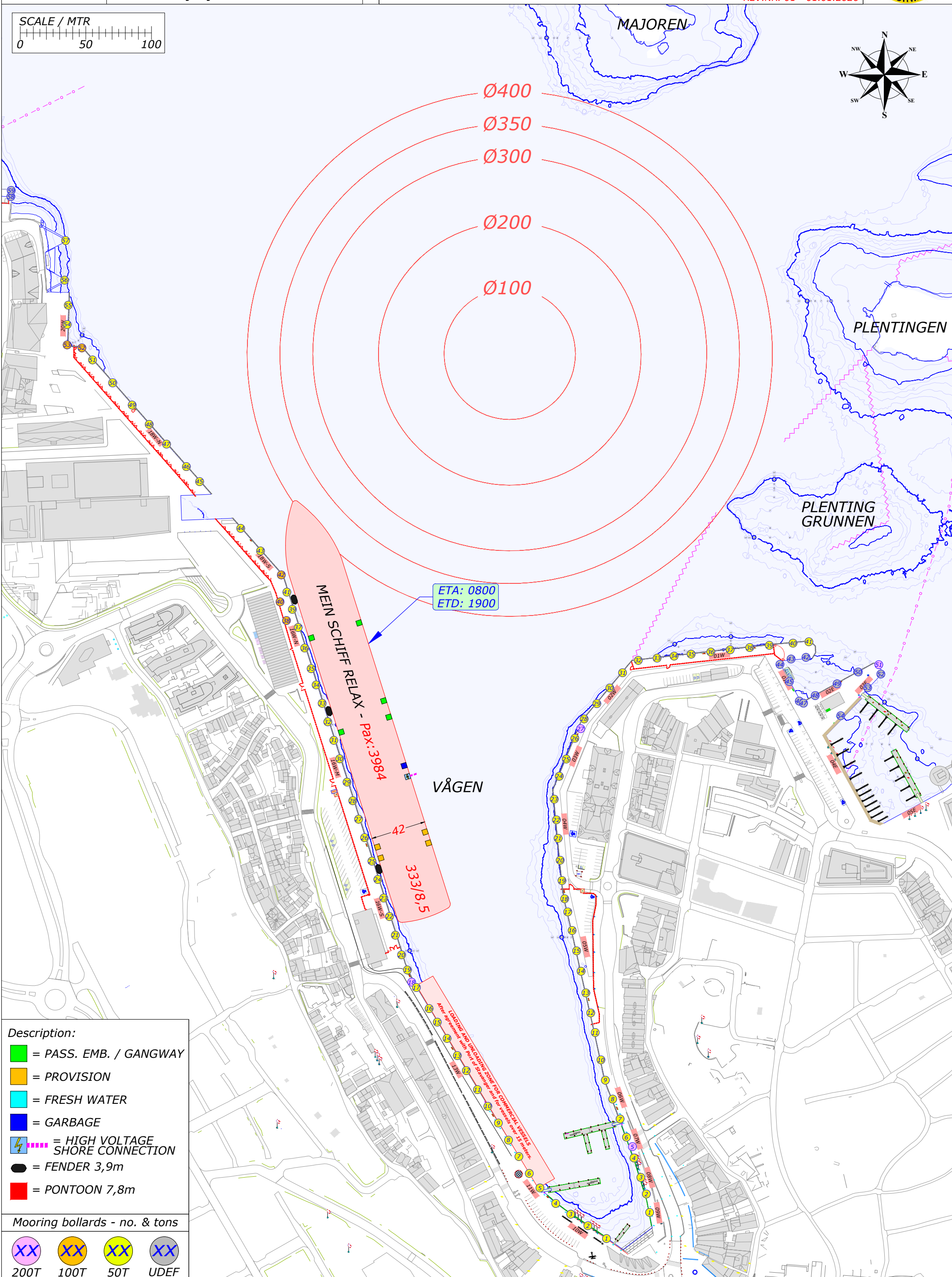
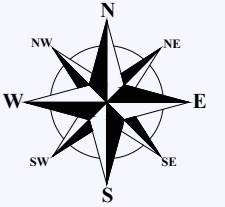
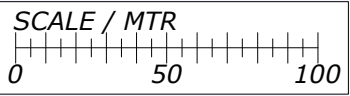

- Description:**
- = PASS. EMB. / GANGWAY
  - = PROVISION
  - = FRESH WATER
  - = GARBAGE
  - ⚡ = HIGH VOLTAGE SHORE CONNECTION
  - = FENDER 3,9m
  - = PONTOON 7,8m

- Mooring bollards - no. & tons**
- XX 200T
  - XX 100T
  - XX 50T
  - XX UDEF

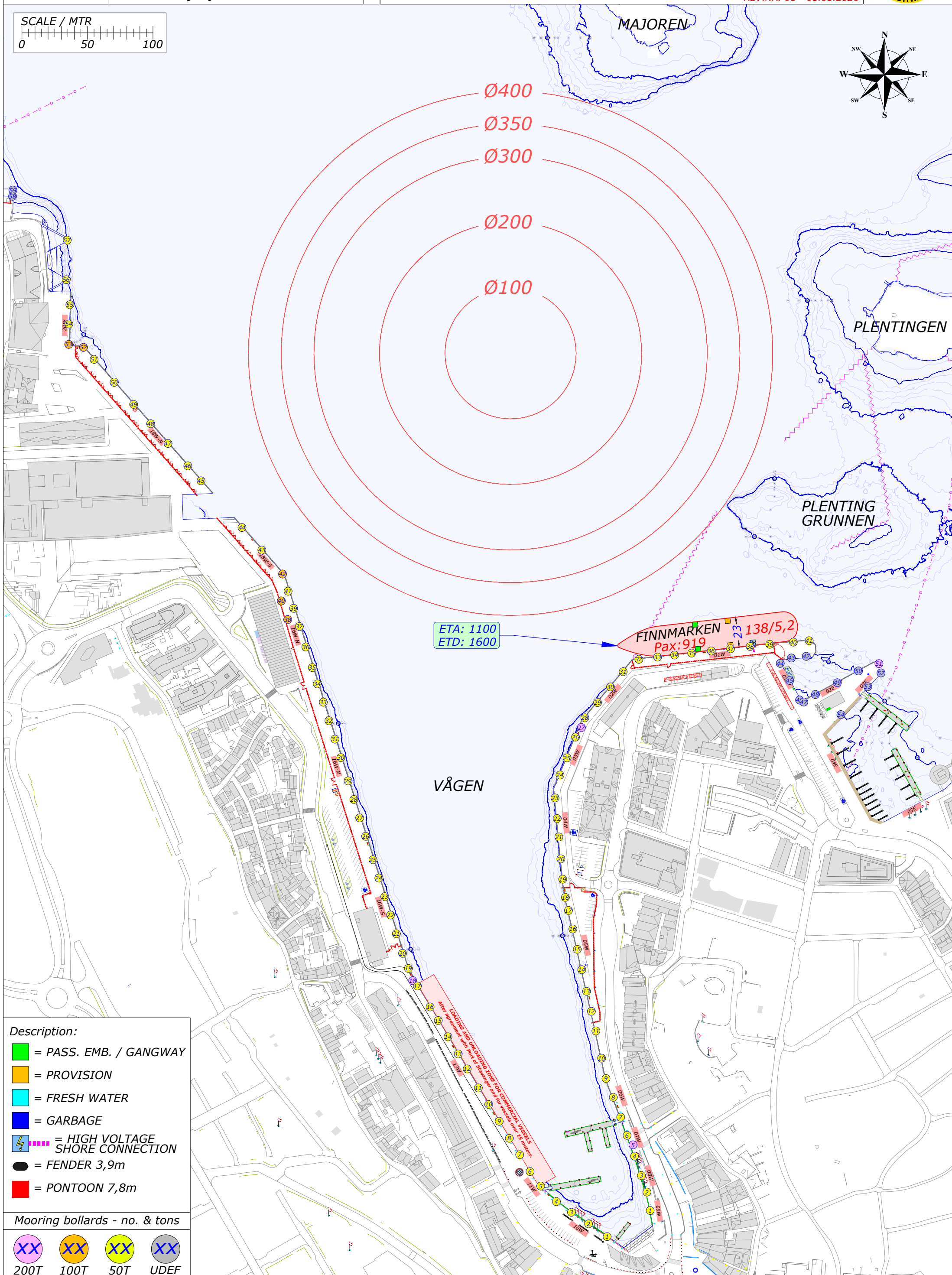
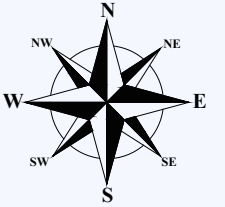
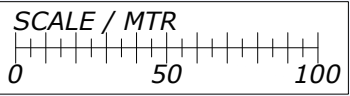

- Description:**
- = PASS. EMB. / GANGWAY
  - = PROVISION
  - = FRESH WATER
  - = GARBAGE
  - ⚡ = HIGH VOLTAGE SHORE CONNECTION
  - = FENDER 3,9m
  - = PONTOON 7,8m

- Mooring bollards - no. & tons**
- XX 200T
  - XX 100T
  - XX 50T
  - XX UDEF

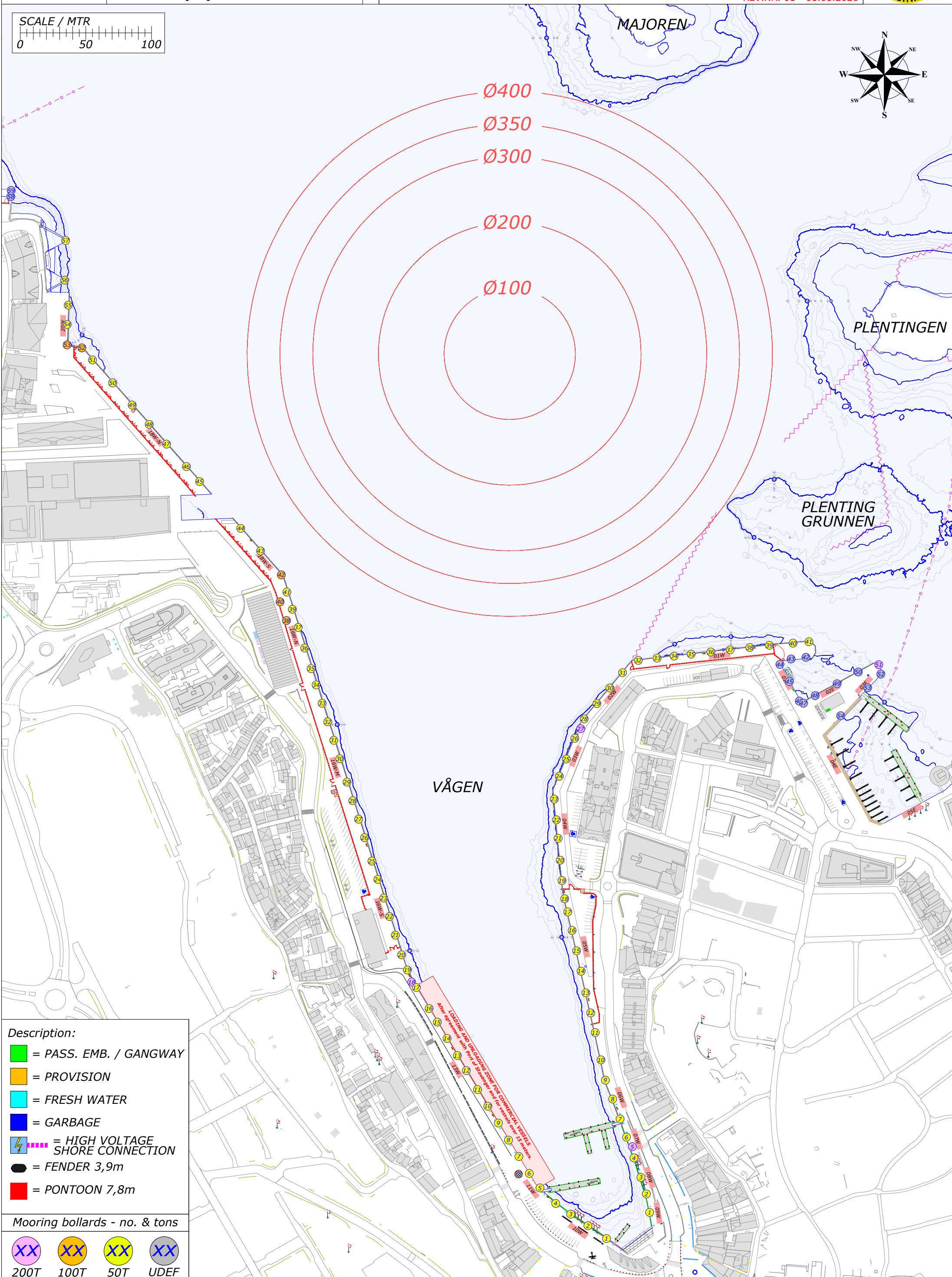
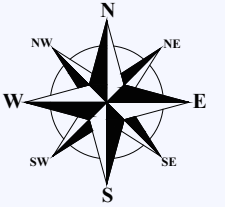
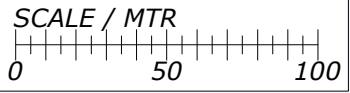

- Description:**
- = PASS. EMB. / GANGWAY
  - = PROVISION
  - = FRESH WATER
  - = GARBAGE
  - = HIGH VOLTAGE SHORE CONNECTION
  - = FENDER 3,9m
  - = PONTOON 7,8m

- Mooring bollards - no. & tons**
- XX 200T
  - XX 100T
  - XX 50T
  - XX UDEF

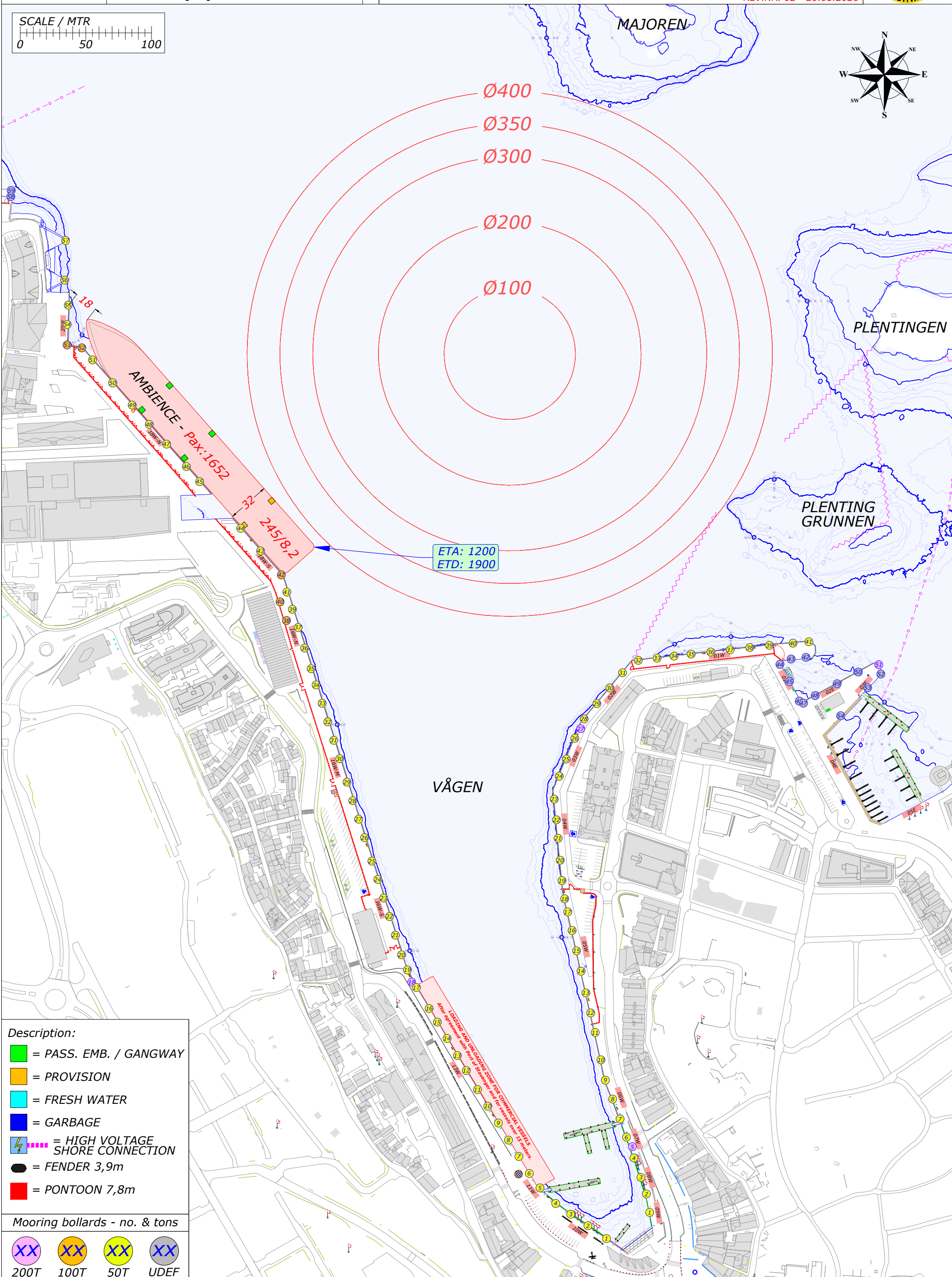
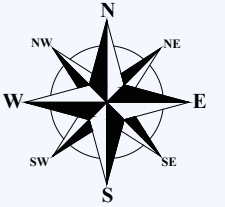
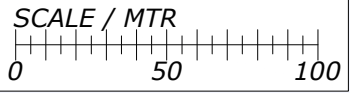

- Description:**
- = PASS. EMB. / GANGWAY
  - = PROVISION
  - = FRESH WATER
  - = GARBAGE
  - ⚡ = HIGH VOLTAGE SHORE CONNECTION
  - = FENDER 3,9m
  - = PONTOON 7,8m

- Mooring bollards - no. & tons**
- XX 200T
  - XX 100T
  - XX 50T
  - XX UDEF

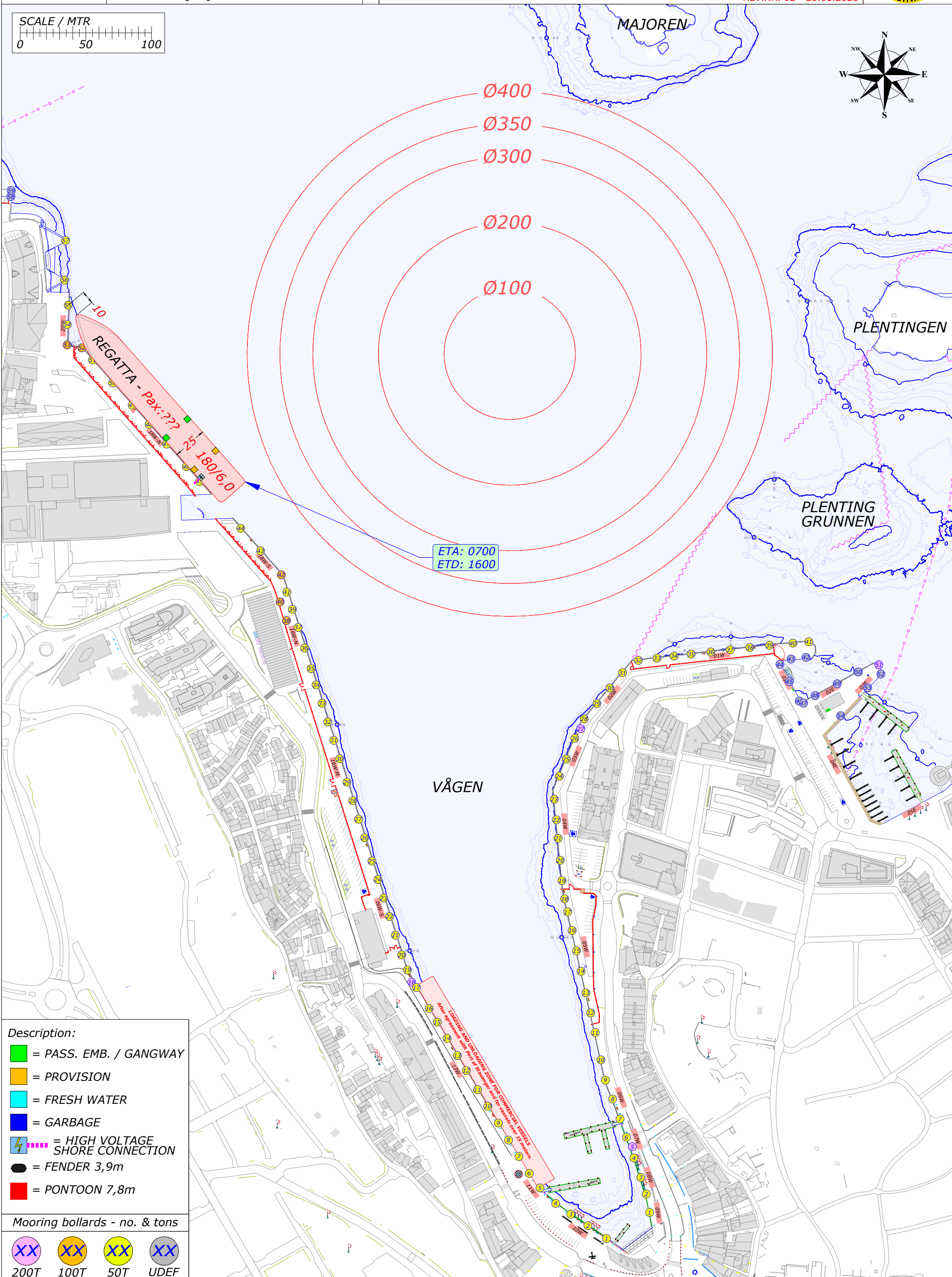
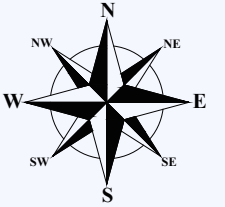
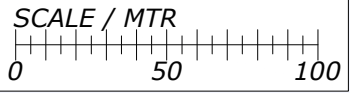

- Description:**
- = PASS. EMB. / GANGWAY
  - = PROVISION
  - = FRESH WATER
  - = GARBAGE
  - ⚡ = HIGH VOLTAGE SHORE CONNECTION
  - = FENDER 3,9m
  - = PONTOON 7,8m

- Mooring bollards - no. & tons**
- XX 200T
  - XX 100T
  - XX 50T
  - XX UDEF



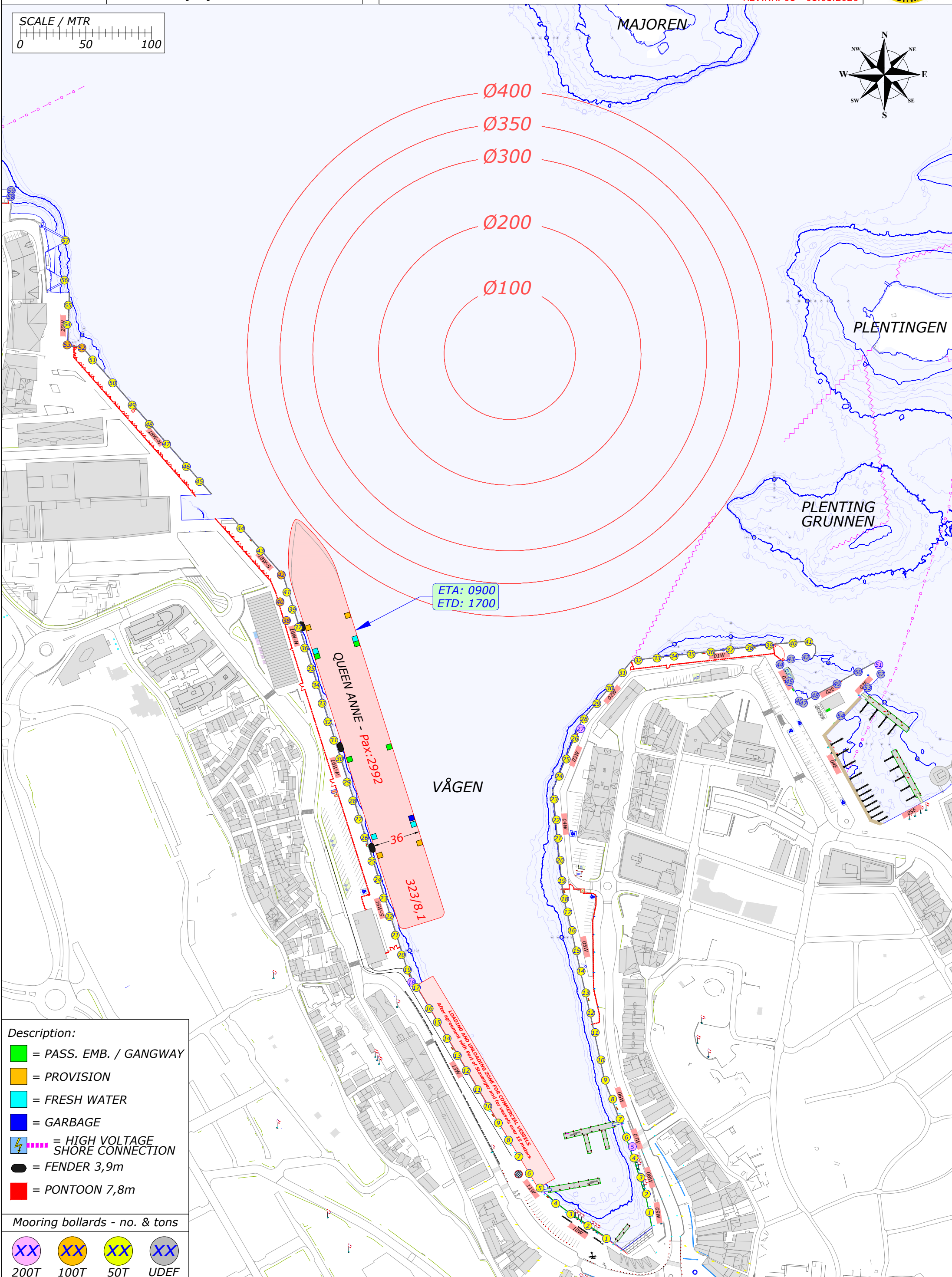
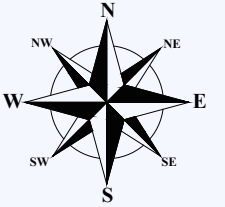
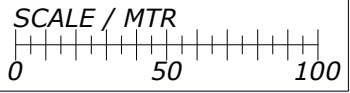

ETA: 0900  
ETD: 1700

QUEEN ANNE - Pax: 2992

VÅGEN

- Description:**
- = PASS. EMB. / GANGWAY
  - = PROVISION
  - = FRESH WATER
  - = GARBAGE
  - ⚡ = HIGH VOLTAGE SHORE CONNECTION
  - = FENDER 3,9m
  - = PONTOON 7,8m

- Mooring bollards - no. & tons**
- XX 200T
  - XX 100T
  - XX 50T
  - XX UDEF

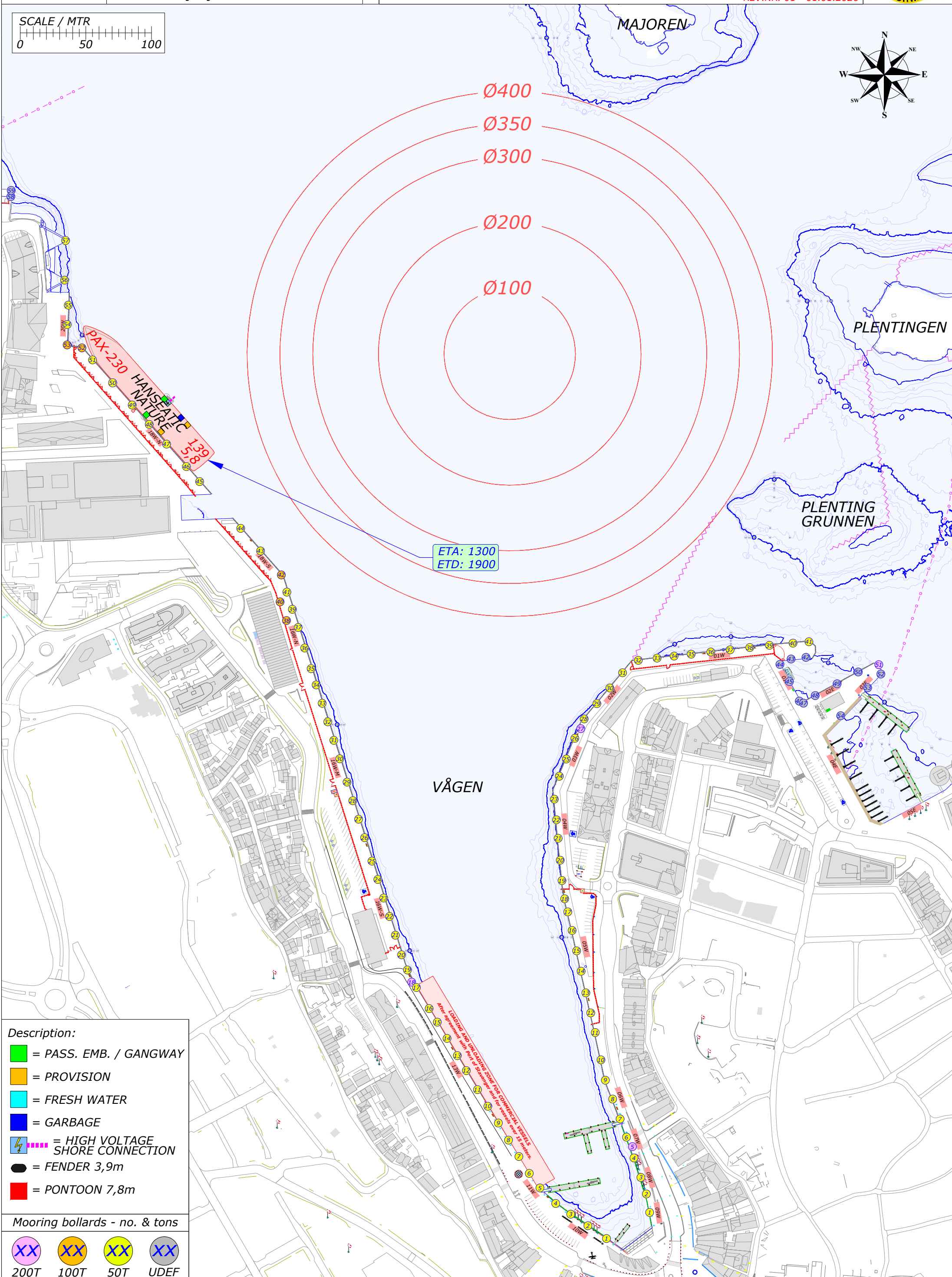
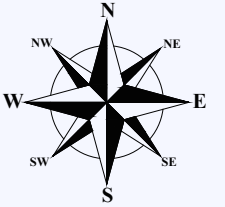
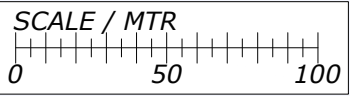

- Description:**
- = PASS. EMB. / GANGWAY
  - = PROVISION
  - = FRESH WATER
  - = GARBAGE
  - = HIGH VOLTAGE SHORE CONNECTION
  - = FENDER 3,9m
  - = PONTOON 7,8m

**Mooring bollards - no. & tons**

- 200T
- 100T
- 50T
- UDEF

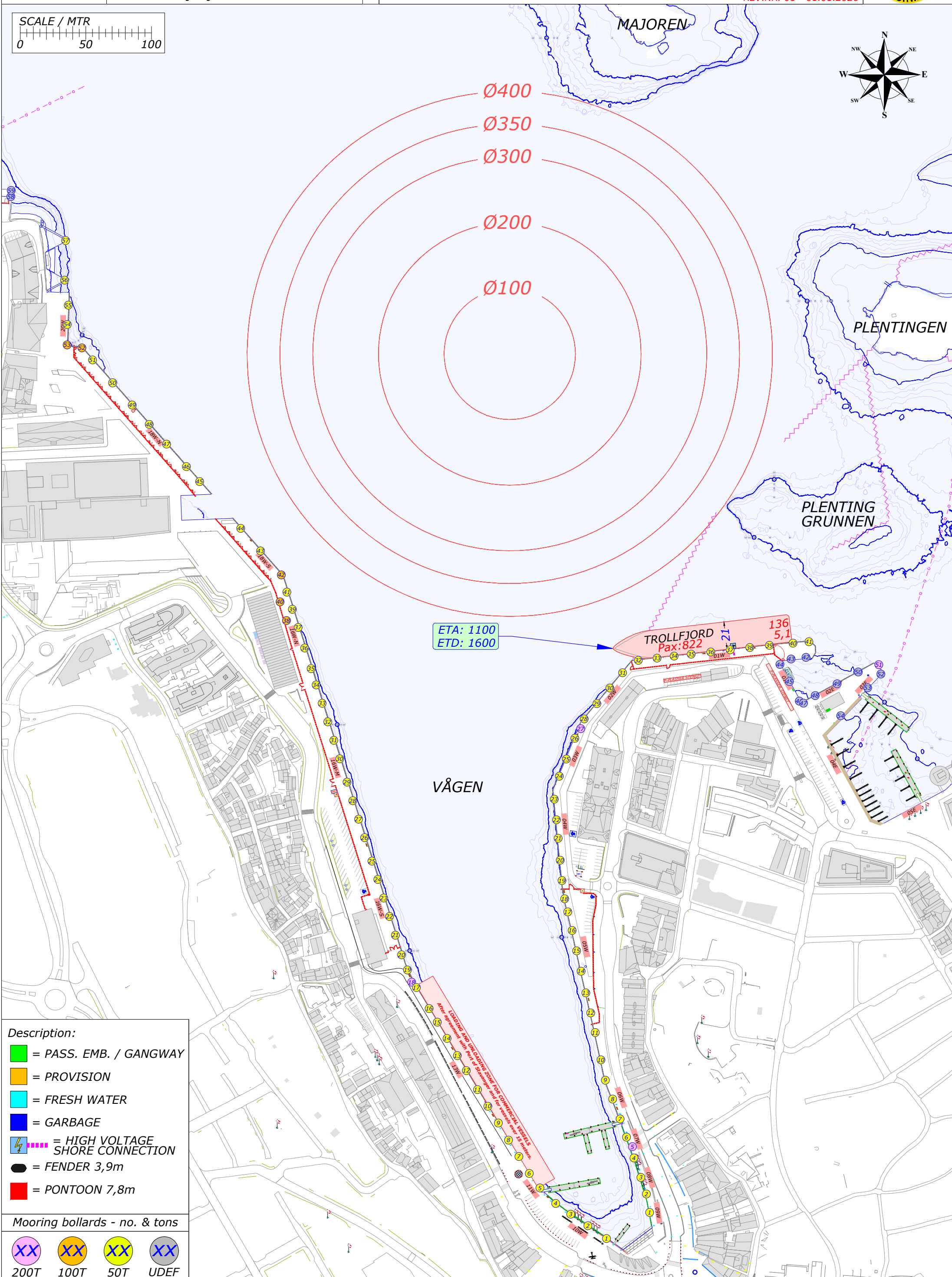
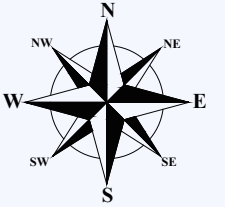
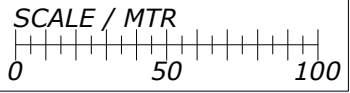

- Description:**
- = PASS. EMB. / GANGWAY
  - = PROVISION
  - = FRESH WATER
  - = GARBAGE
  - ⚡ = HIGH VOLTAGE SHORE CONNECTION
  - = FENDER 3,9m
  - = PONTOON 7,8m

**Mooring bollards - no. & tons**

- XX 200T
- XX 100T
- XX 50T
- XX UDEF

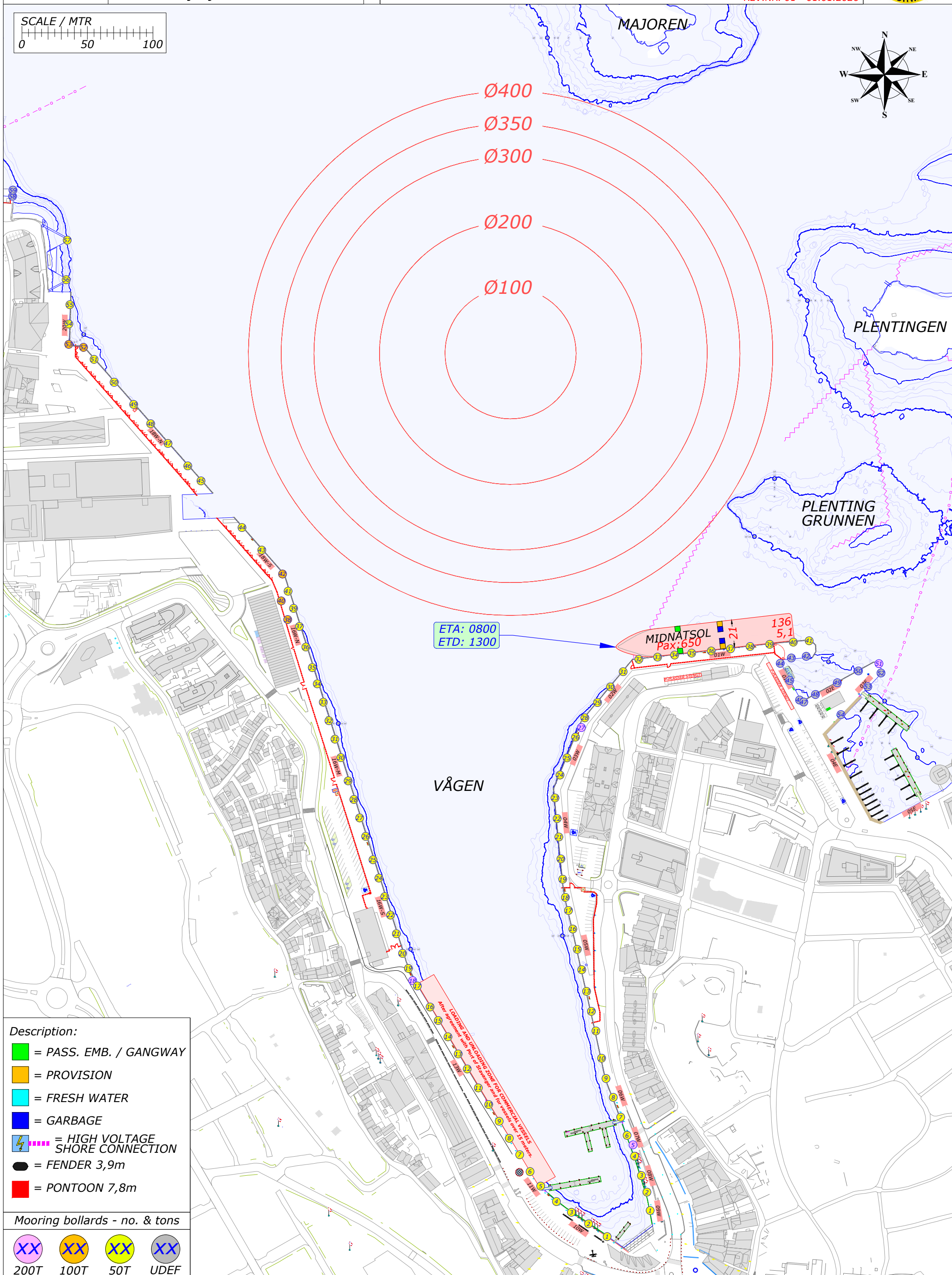
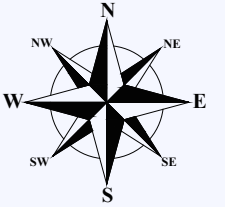
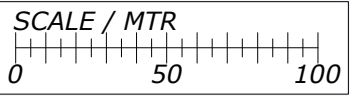

- Description:**
- = PASS. EMB. / GANGWAY
  - = PROVISION
  - = FRESH WATER
  - = GARBAGE
  - ⚡ = HIGH VOLTAGE SHORE CONNECTION
  - = FENDER 3,9m
  - = PONTOON 7,8m

**Mooring bollards - no. & tons**

- XX 200T
- XX 100T
- XX 50T
- XX UDEF

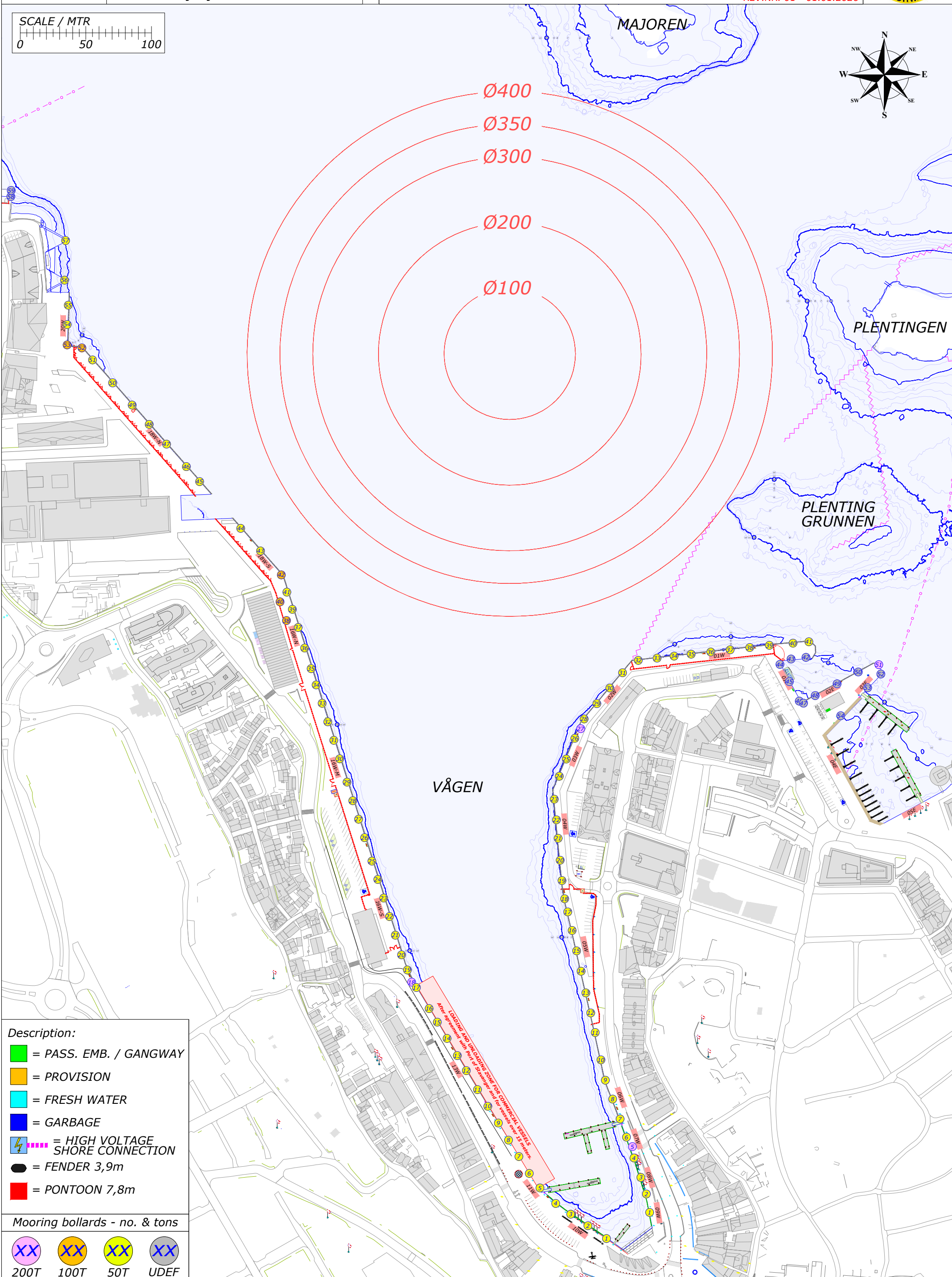
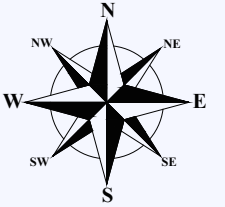
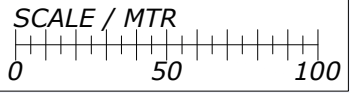

- Description:**
- = PASS. EMB. / GANGWAY
  - = PROVISION
  - = FRESH WATER
  - = GARBAGE
  - = HIGH VOLTAGE SHORE CONNECTION
  - = FENDER 3,9m
  - = PONTOON 7,8m

**Mooring bollards - no. & tons**

- XX  
200T
- XX  
100T
- XX  
50T
- XX  
UDEF

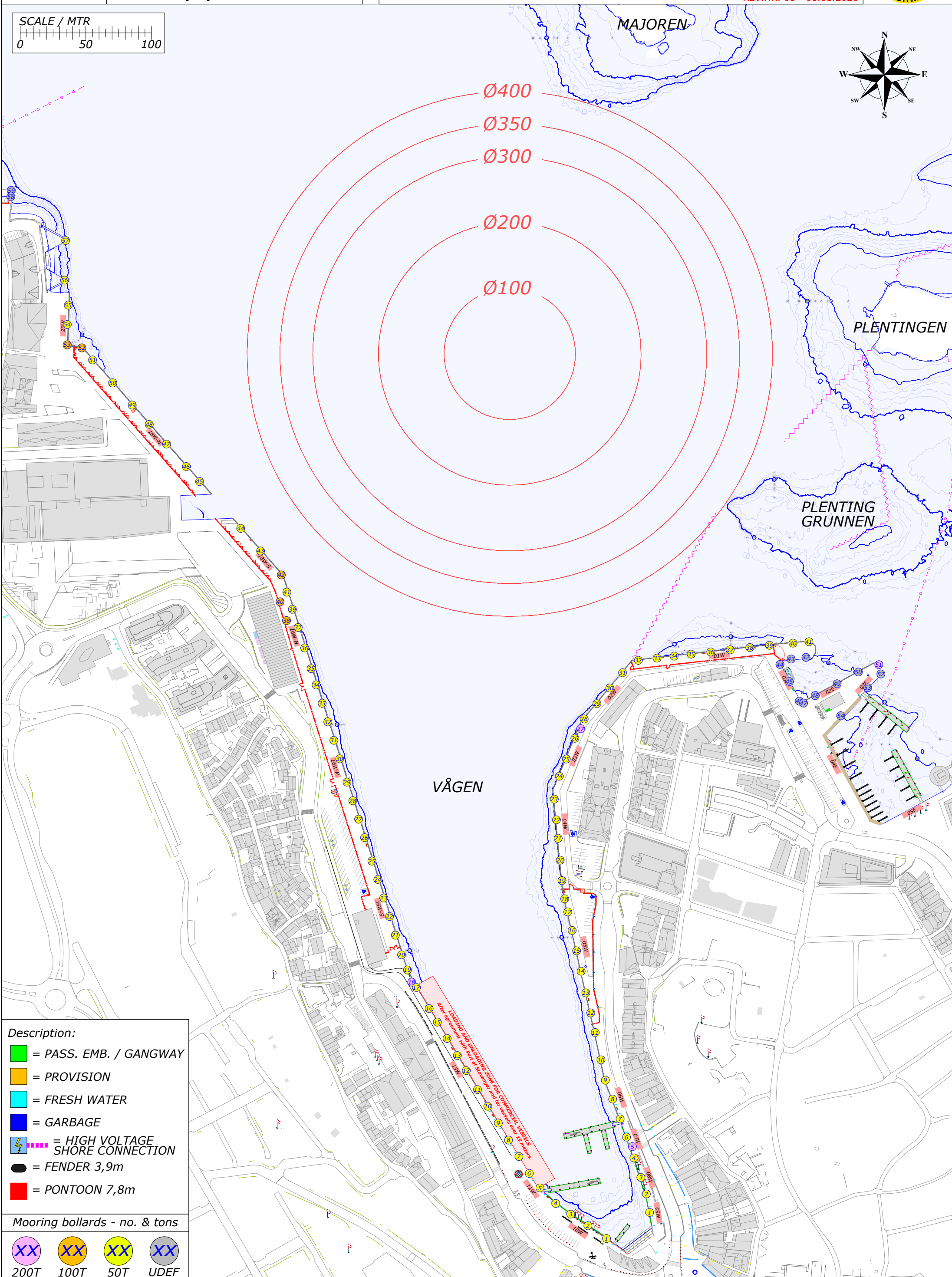
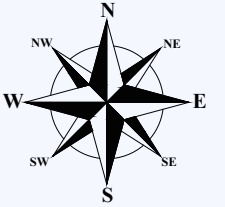
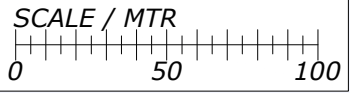

- Description:**
- = PASS. EMB. / GANGWAY
  - = PROVISION
  - = FRESH WATER
  - = GARBAGE
  - = HIGH VOLTAGE SHORE CONNECTION
  - = FENDER 3,9m
  - = PONTOON 7,8m

**Mooring bollards - no. & tons**

- XX 200T
- XX 100T
- XX 50T
- XX UDEF

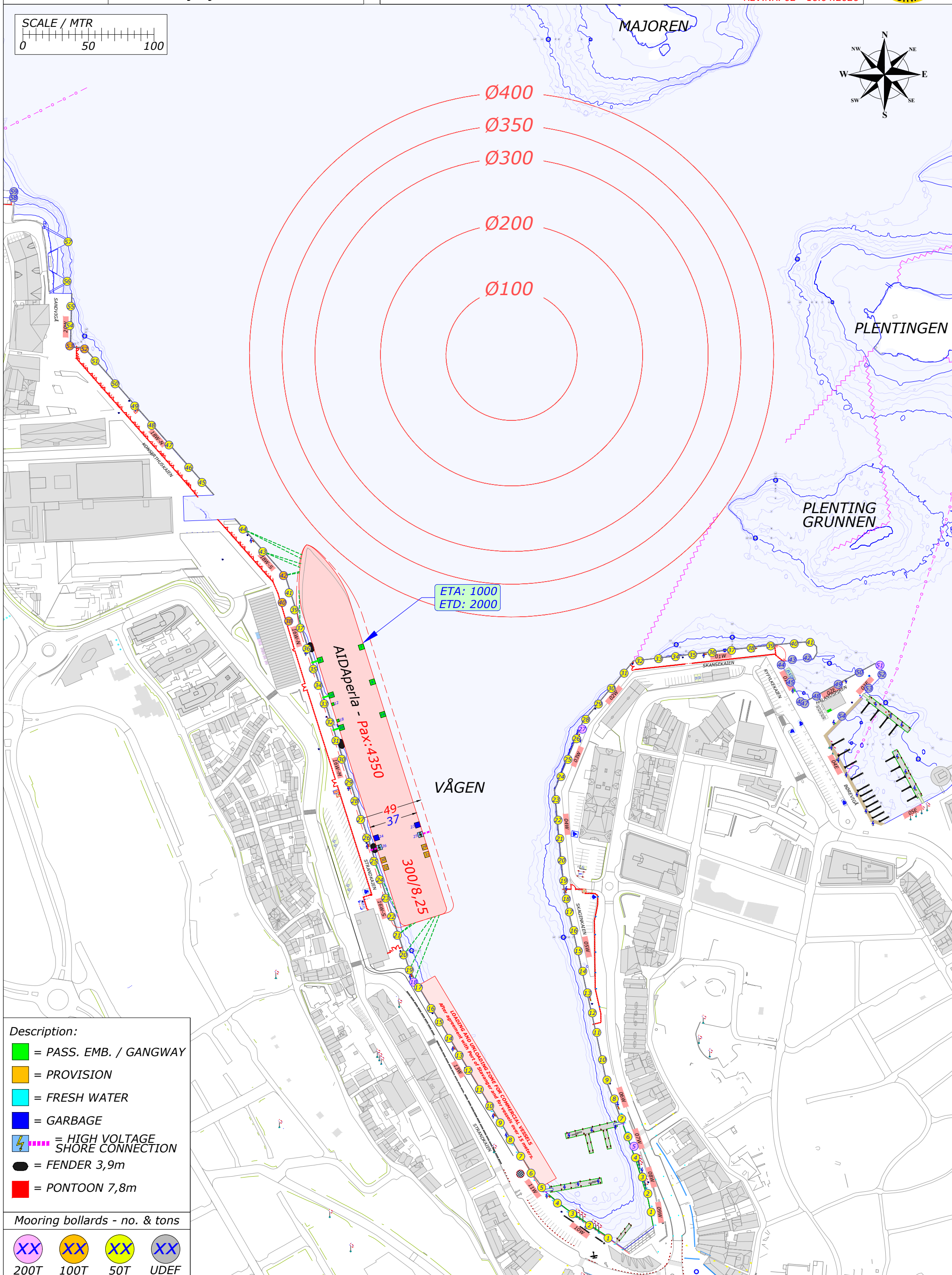
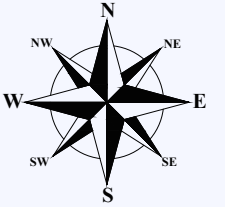
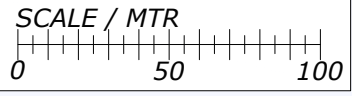

- Description:**
- = PASS. EMB. / GANGWAY
  - = PROVISION
  - = FRESH WATER
  - = GARBAGE
  - ⚡ = HIGH VOLTAGE SHORE CONNECTION
  - = FENDER 3,9m
  - = PONTOON 7,8m

- Mooring bollards - no. & tons**
- XX 200T
  - XX 100T
  - XX 50T
  - XX UDEF

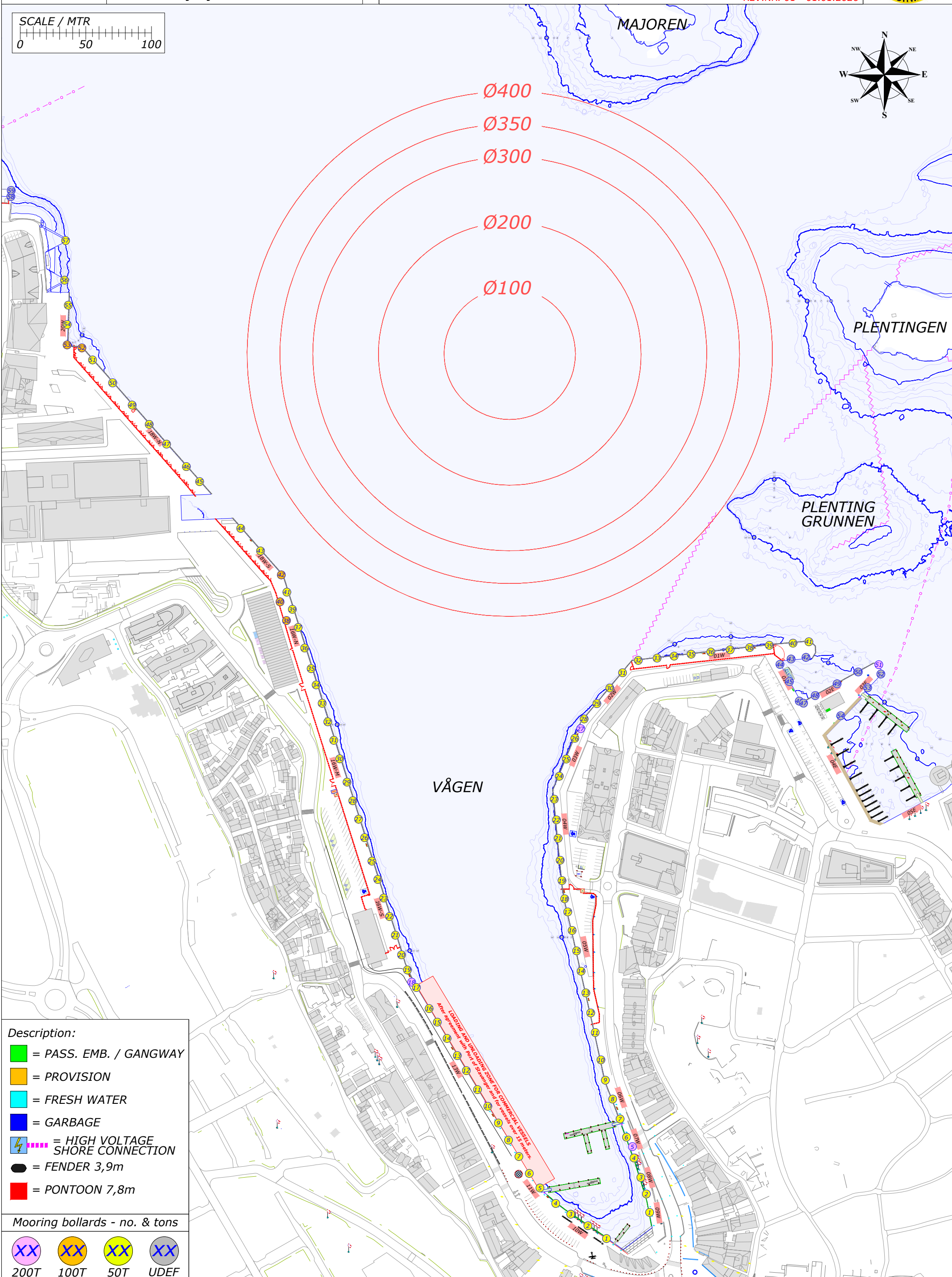
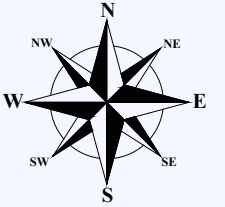
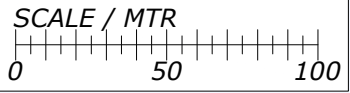

- Description:**
- = PASS. EMB. / GANGWAY
  - = PROVISION
  - = FRESH WATER
  - = GARBAGE
  - = HIGH VOLTAGE SHORE CONNECTION
  - = FENDER 3,9m
  - = PONTOON 7,8m

**Mooring bollards - no. & tons**

- XX  
200T
- XX  
100T
- XX  
50T
- XX  
UDEF

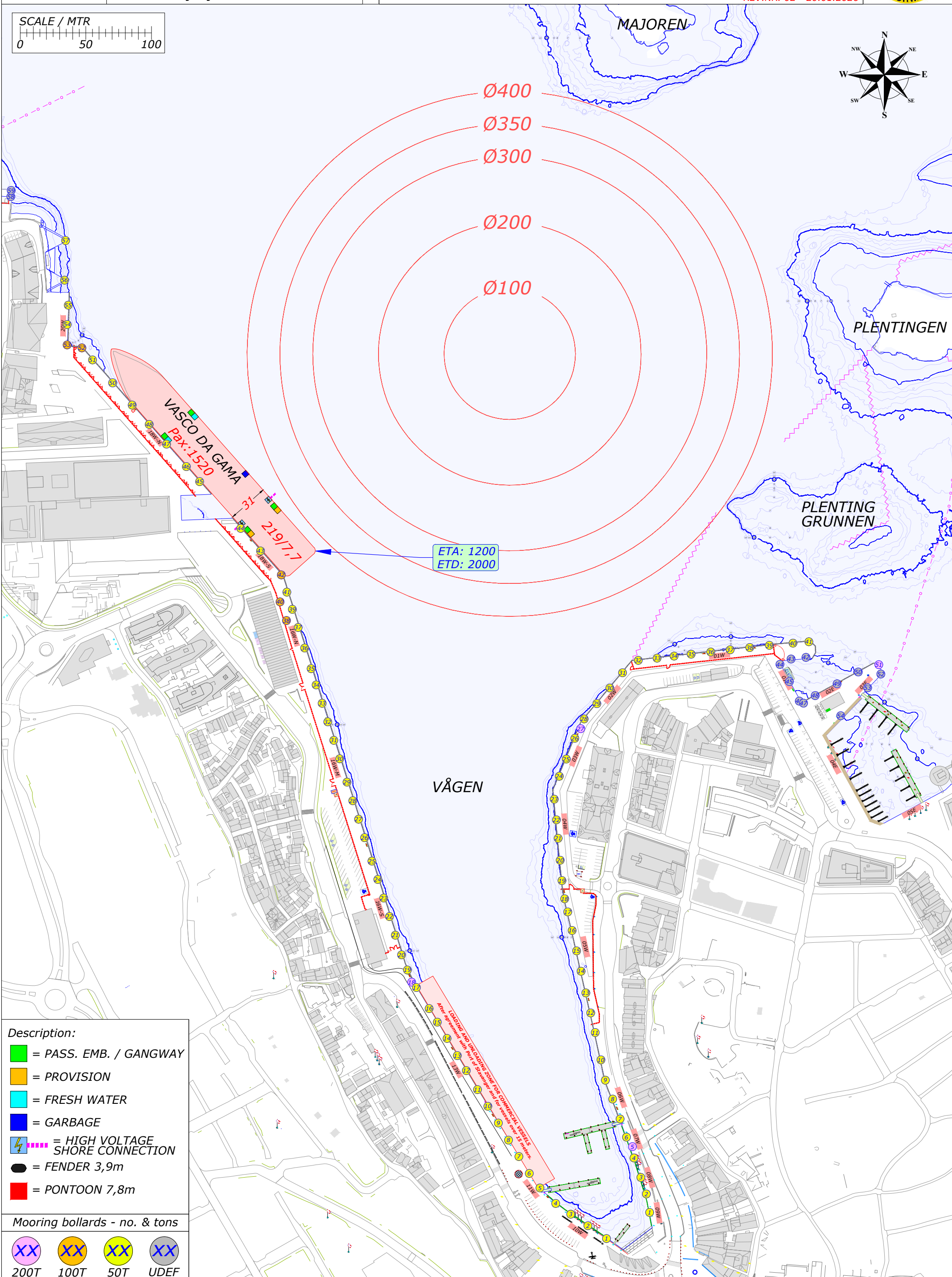
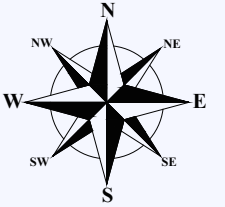
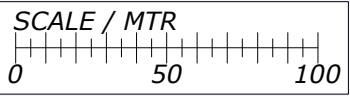

- Description:**
- = PASS. EMB. / GANGWAY
  - = PROVISION
  - = FRESH WATER
  - = GARBAGE
  - ⚡ = HIGH VOLTAGE SHORE CONNECTION
  - = FENDER 3,9m
  - = PONTOON 7,8m

**Mooring bollards - no. & tons**

- XX 200T
- XX 100T
- XX 50T
- XX UDEF