

- Description:**
- = PASS. EMB. / GANGWAY
  - = PROVISION
  - = FRESH WATER
  - = GARBAGE
  - ⚡ = HIGH VOLTAGE SHORE CONNECTION
  - = FENDER 3,9m
  - = PONTOON 7,8m

- Mooring bollards - no. & tons**
- XX 200T
  - XX 100T
  - XX 50T
  - XX UDEF

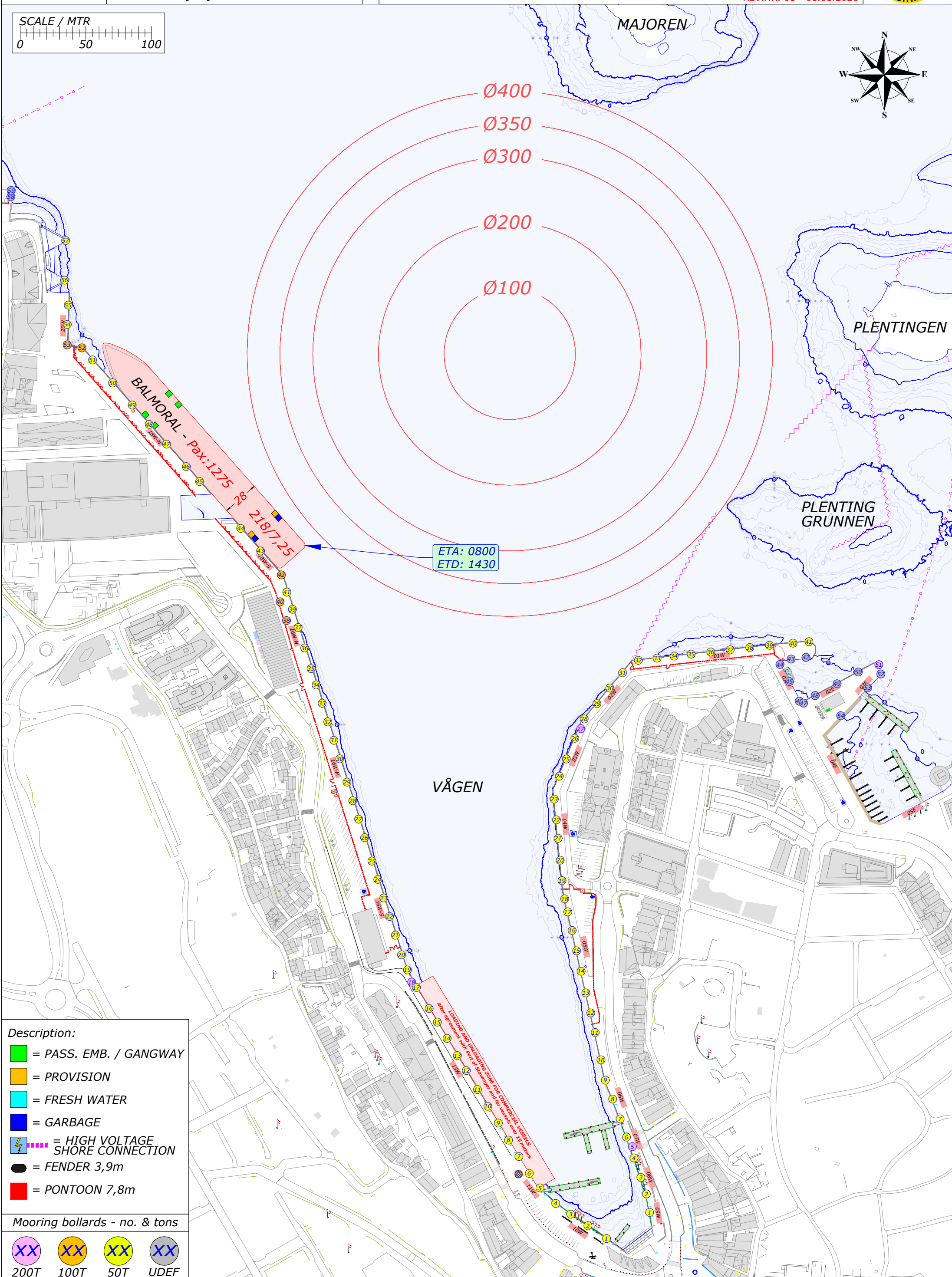
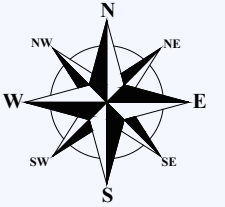
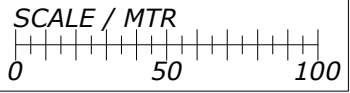

- Description:**
- = PASS. EMB. / GANGWAY
  - = PROVISION
  - = FRESH WATER
  - = GARBAGE
  - ⚡ = HIGH VOLTAGE SHORE CONNECTION
  - = FENDER 3,9m
  - = PONTOON 7,8m

Mooring bollards - no. & tons

- XX 200T
- XX 100T
- XX 50T
- XX UDEF

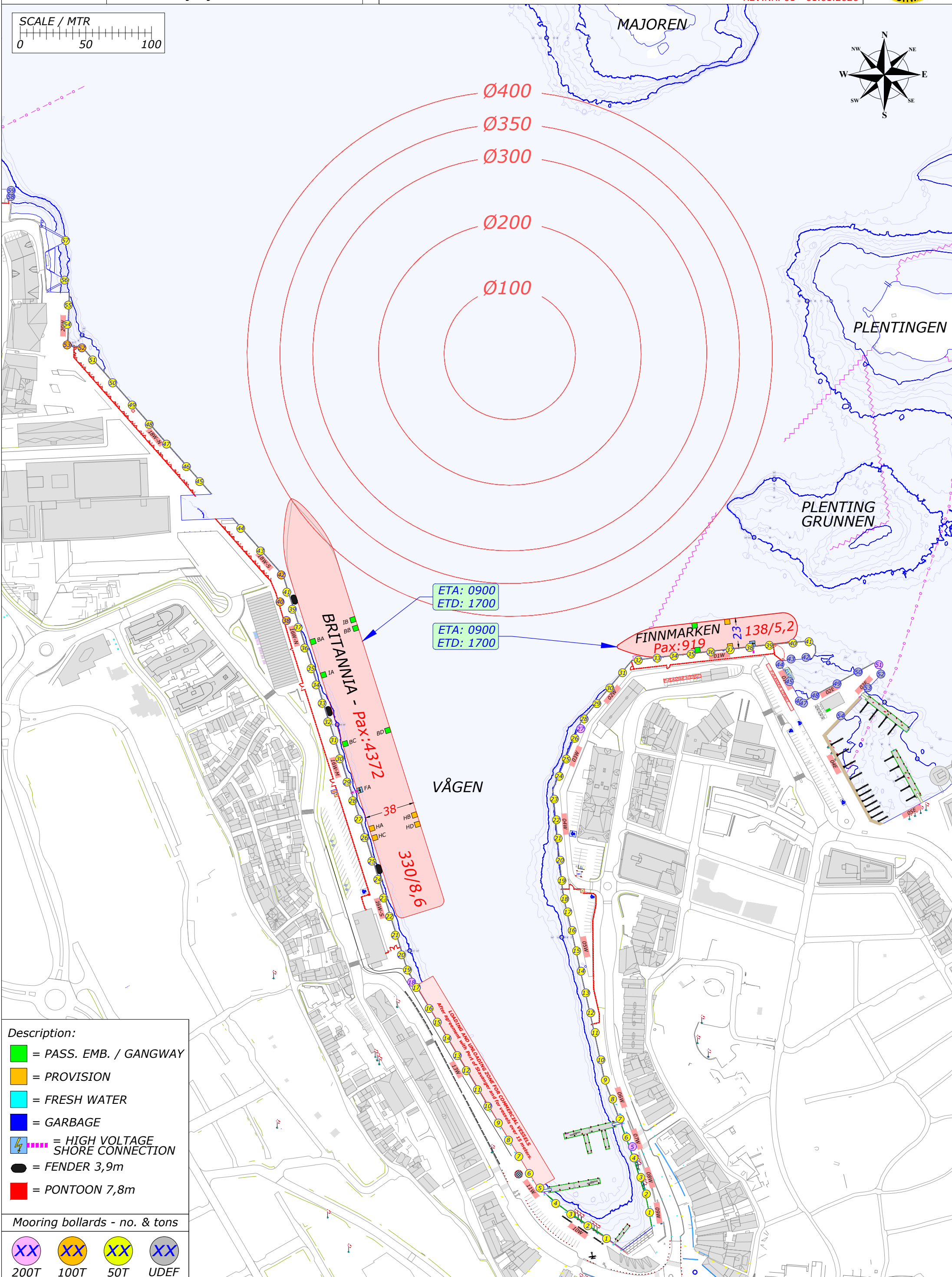
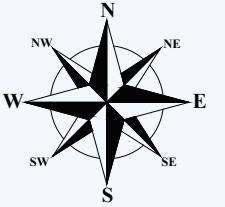
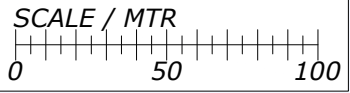

ETA: 0900  
ETD: 1700

ETA: 0900  
ETD: 1700

- Description:**
- = PASS. EMB. / GANGWAY
  - = PROVISION
  - = FRESH WATER
  - = GARBAGE
  - ⚡ = HIGH VOLTAGE SHORE CONNECTION
  - = FENDER 3,9m
  - = PONTOON 7,8m

- Mooring bollards - no. & tons**
- XX 200T
  - XX 100T
  - XX 50T
  - XX UDEF

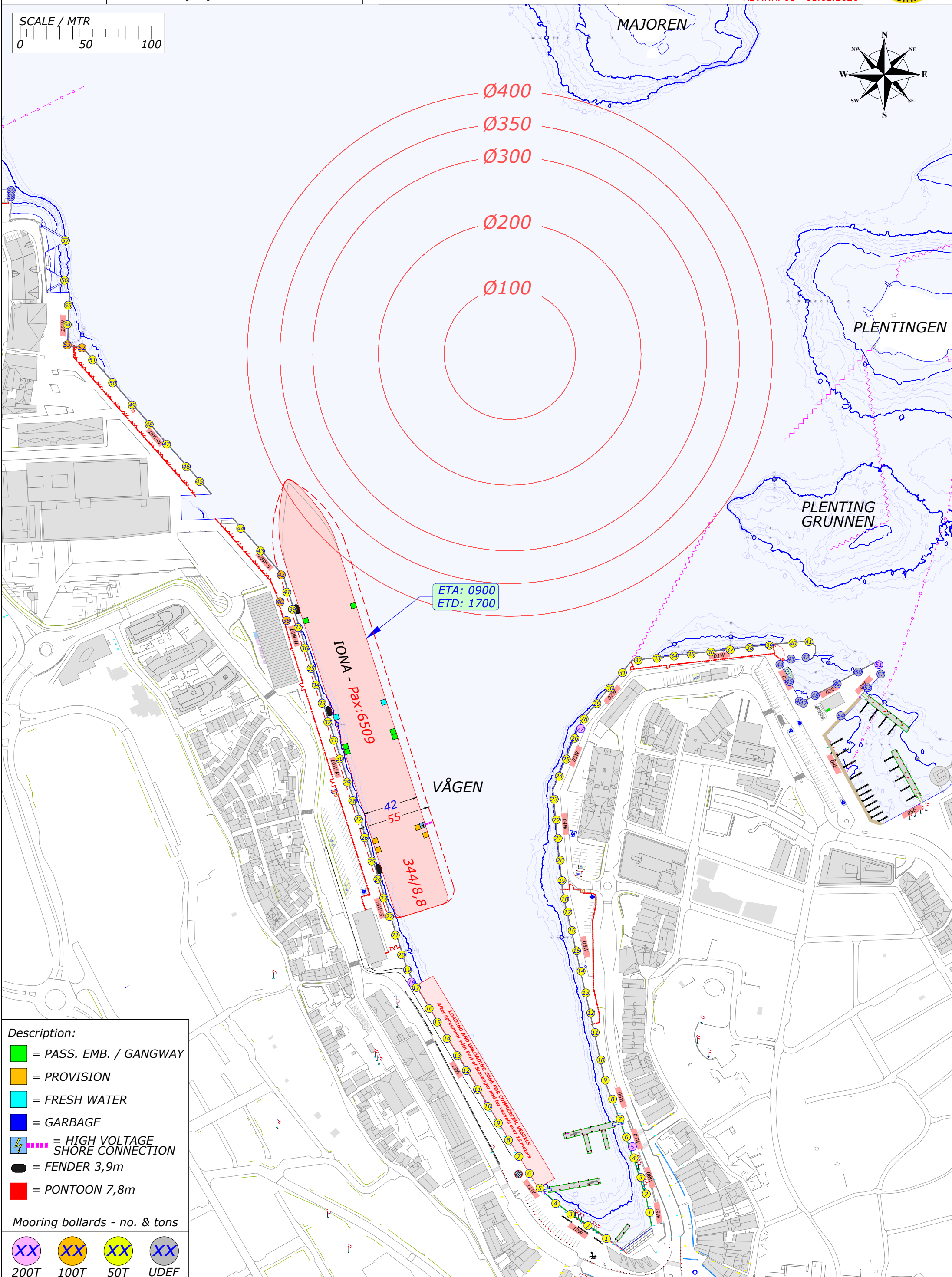
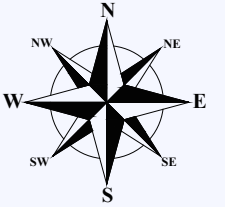
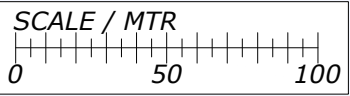

- Description:**
- = PASS. EMB. / GANGWAY
  - = PROVISION
  - = FRESH WATER
  - = GARBAGE
  - ⚡ = HIGH VOLTAGE SHORE CONNECTION
  - = FENDER 3,9m
  - = PONTOON 7,8m

- Mooring bollards - no. & tons**
- XX 200T
  - XX 100T
  - XX 50T
  - XX UDEF

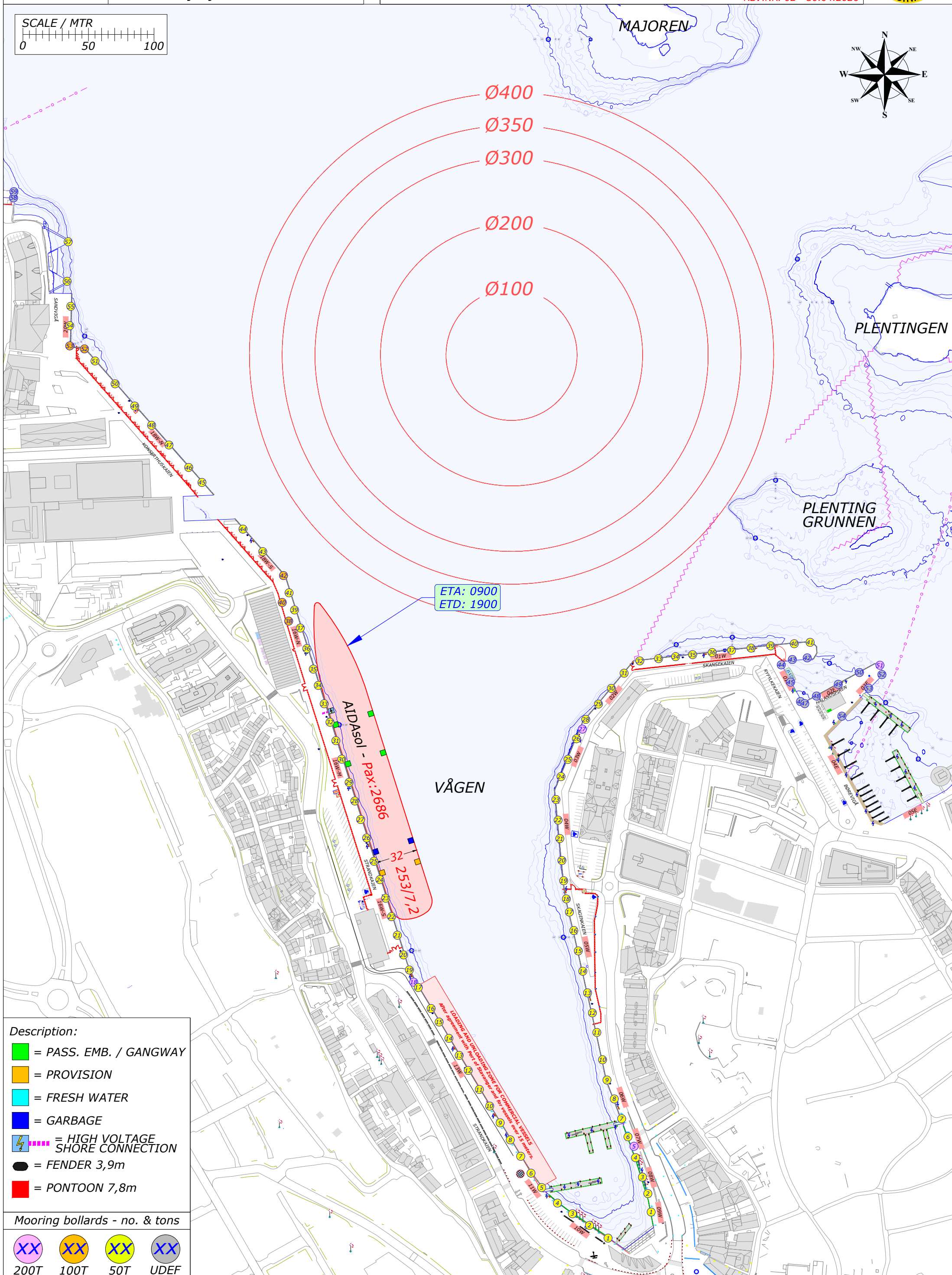
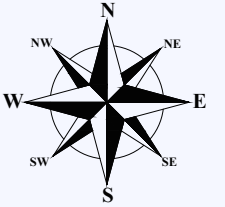
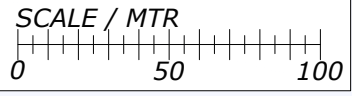

- Description:**
- = PASS. EMB. / GANGWAY
  - = PROVISION
  - = FRESH WATER
  - = GARBAGE
  - ⚡ = HIGH VOLTAGE SHORE CONNECTION
  - = FENDER 3,9m
  - = PONTOON 7,8m

**Mooring bollards - no. & tons**

- XX 200T
- XX 100T
- XX 50T
- XX UDEF

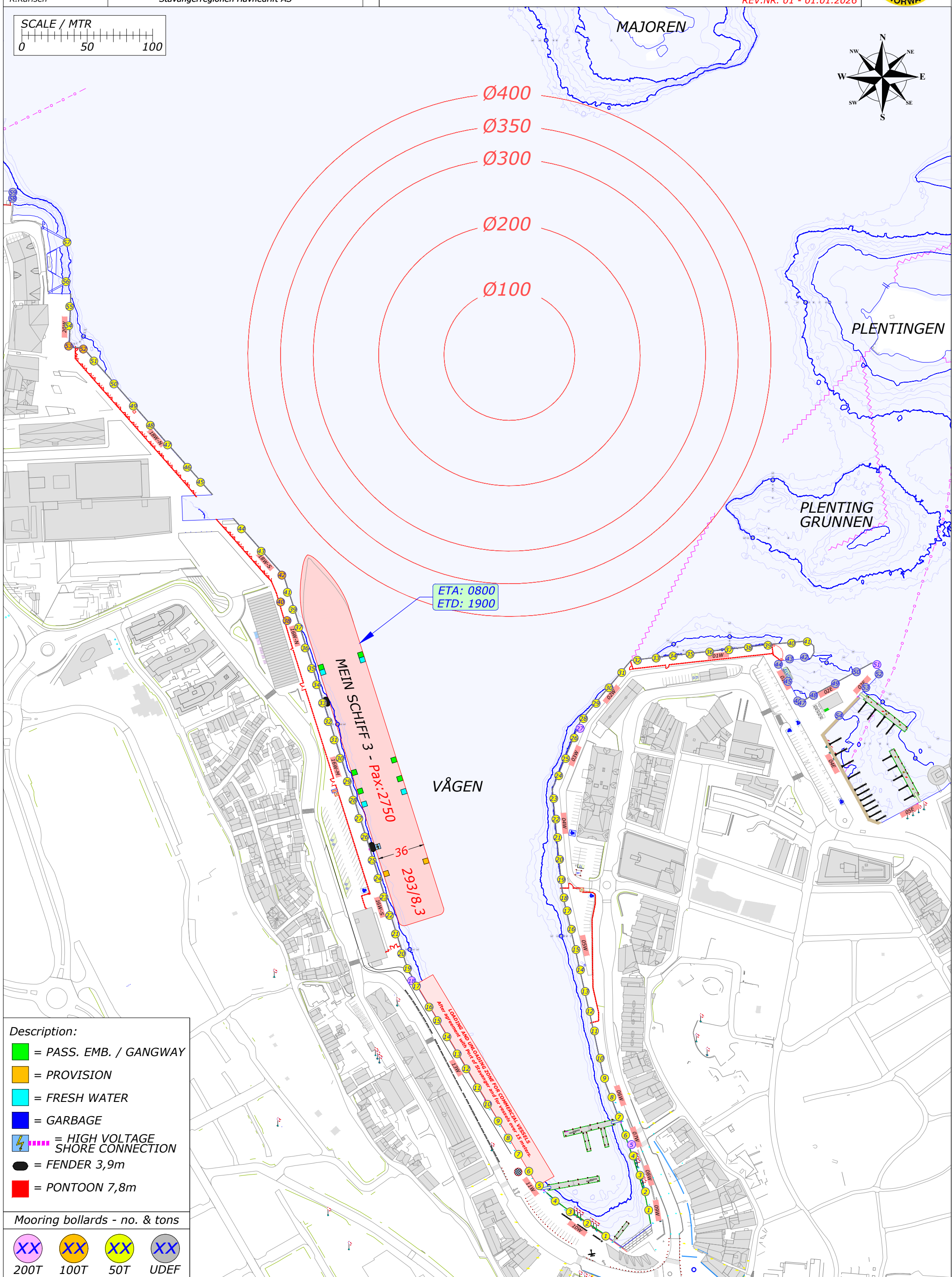
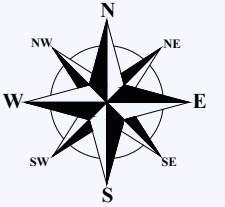
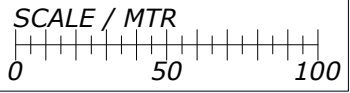

**Description:**

- = PASS. EMB. / GANGWAY
- = PROVISION
- = FRESH WATER
- = GARBAGE
- = HIGH VOLTAGE SHORE CONNECTION
- = FENDER 3,9m
- = PONTOON 7,8m

**Mooring bollards - no. & tons**

- XX  
200T
- XX  
100T
- XX  
50T
- XX  
UDEF



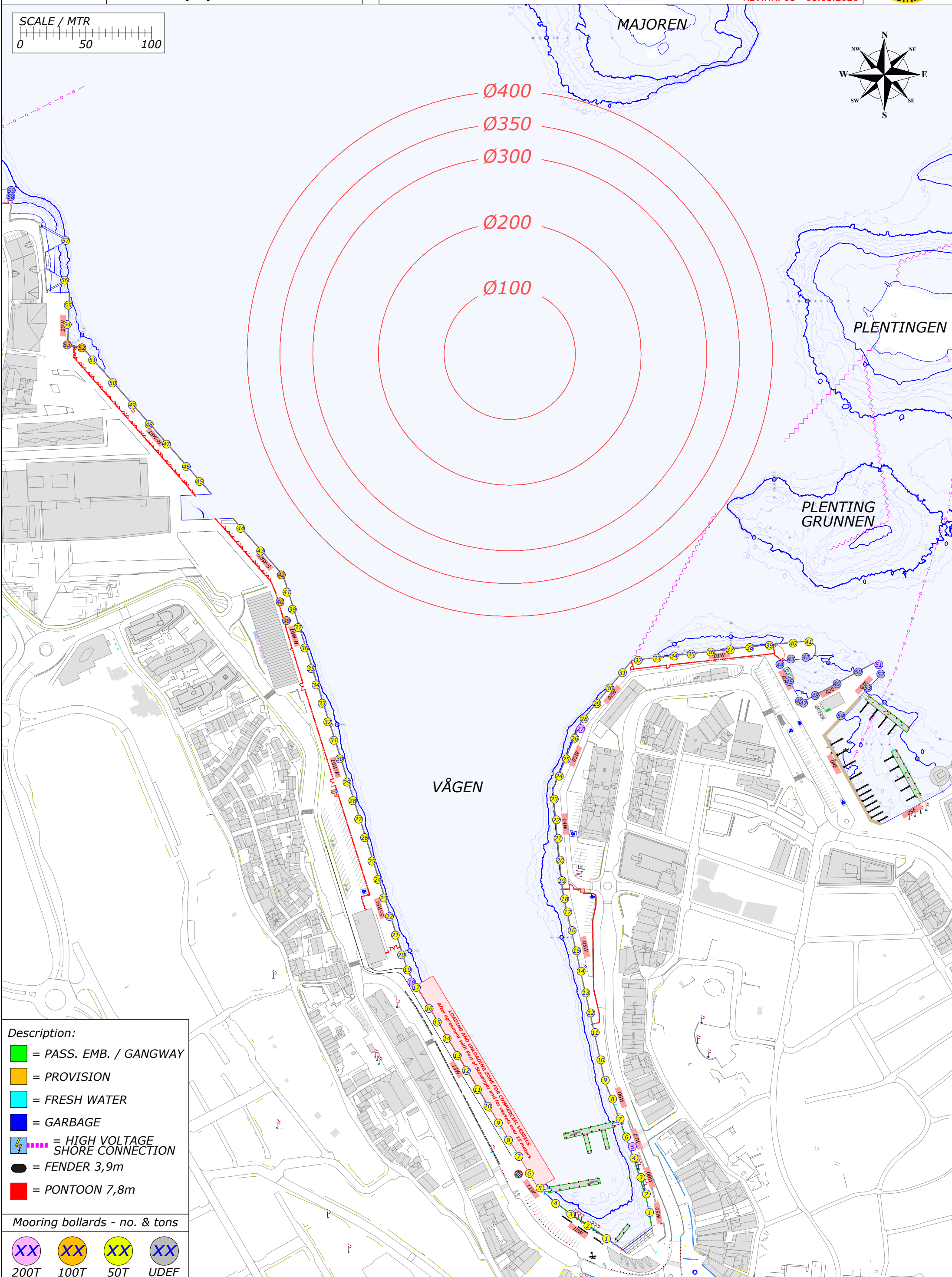
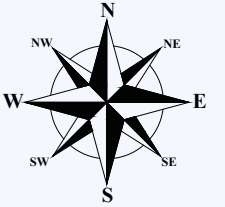
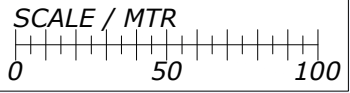

- Description:**
- = PASS. EMB. / GANGWAY
  - = PROVISION
  - = FRESH WATER
  - = GARBAGE
  - = HIGH VOLTAGE SHORE CONNECTION
  - = FENDER 3,9m
  - = PONTOON 7,8m

- Mooring bollards - no. & tons**
- XX 200T
  - XX 100T
  - XX 50T
  - XX UDEF

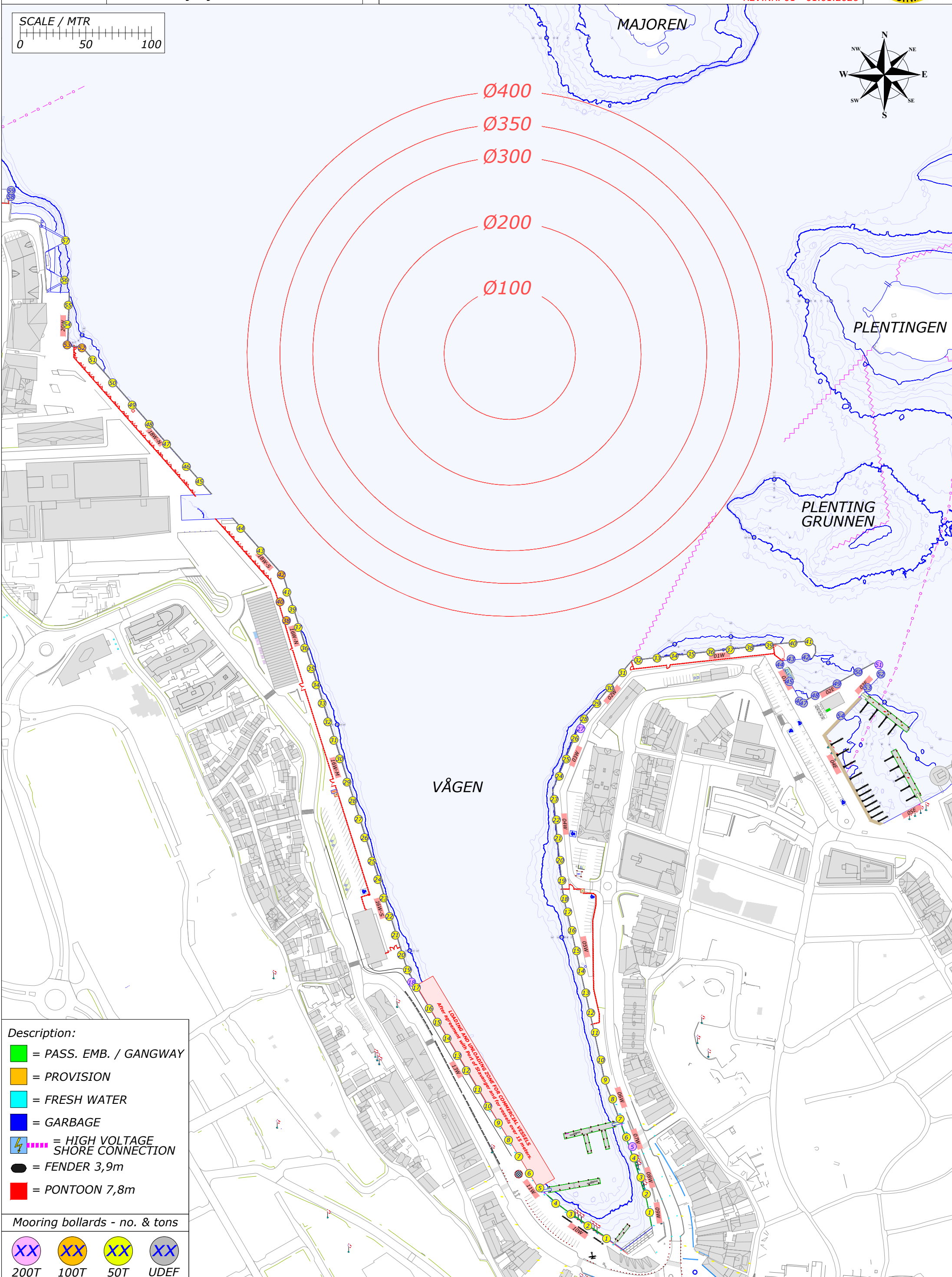
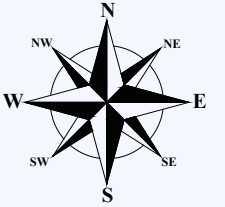
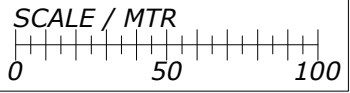

- Description:**
- = PASS. EMB. / GANGWAY
  - = PROVISION
  - = FRESH WATER
  - = GARBAGE
  - = HIGH VOLTAGE SHORE CONNECTION
  - = FENDER 3,9m
  - = PONTOON 7,8m

**Mooring bollards - no. & tons**

- XX 200T
- XX 100T
- XX 50T
- XX UDEF

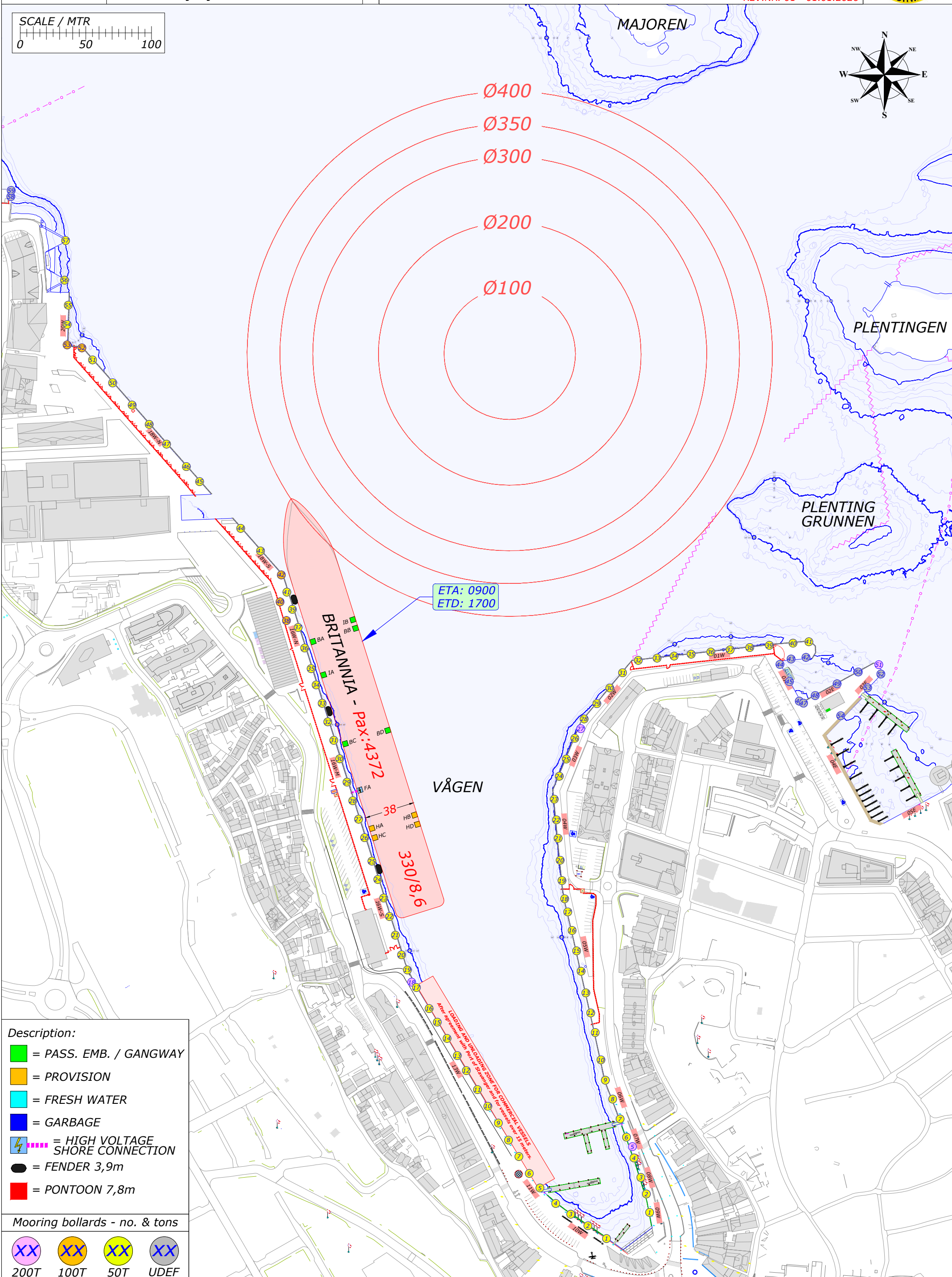
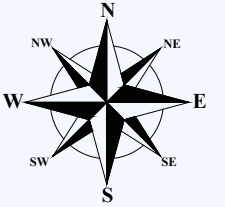
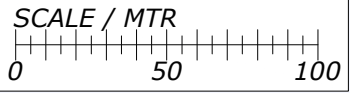

- Description:**
- = PASS. EMB. / GANGWAY
  - = PROVISION
  - = FRESH WATER
  - = GARBAGE
  - ⚡ = HIGH VOLTAGE SHORE CONNECTION
  - = FENDER 3,9m
  - = PONTOON 7,8m

- Mooring bollards - no. & tons**
- XX 200T
  - XX 100T
  - XX 50T
  - XX UDEF

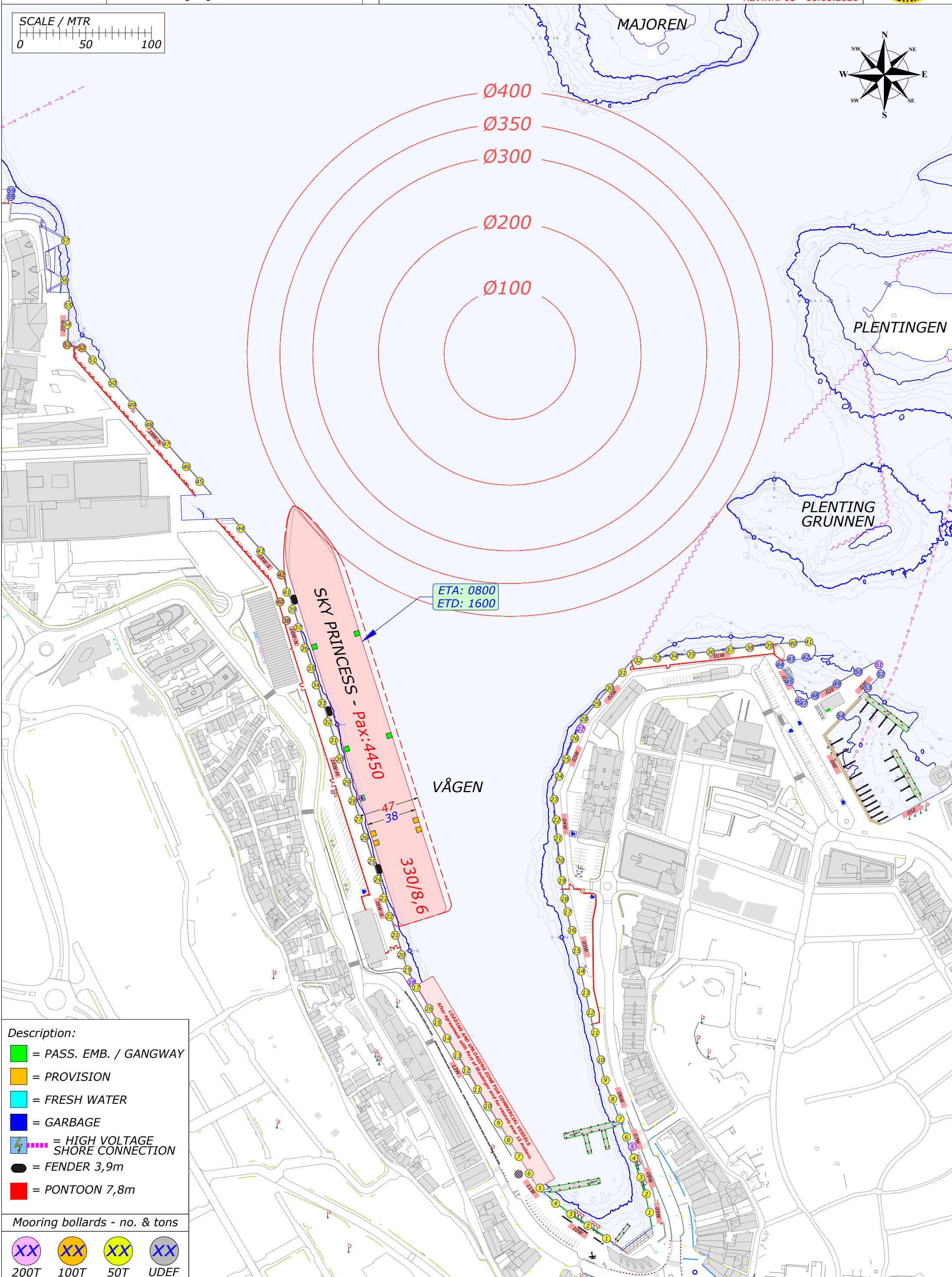
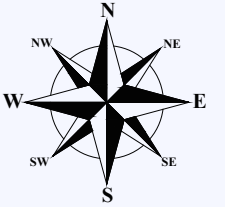
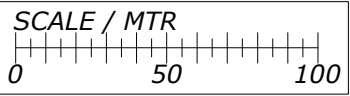

- Description:**
- = PASS. EMB. / GANGWAY
  - = PROVISION
  - = FRESH WATER
  - = GARBAGE
  - ⚡ = HIGH VOLTAGE SHORE CONNECTION
  - = FENDER 3,9m
  - = PONTOON 7,8m

- Mooring bollards - no. & tons**
- XX 200T
  - XX 100T
  - XX 50T
  - XX UDEF

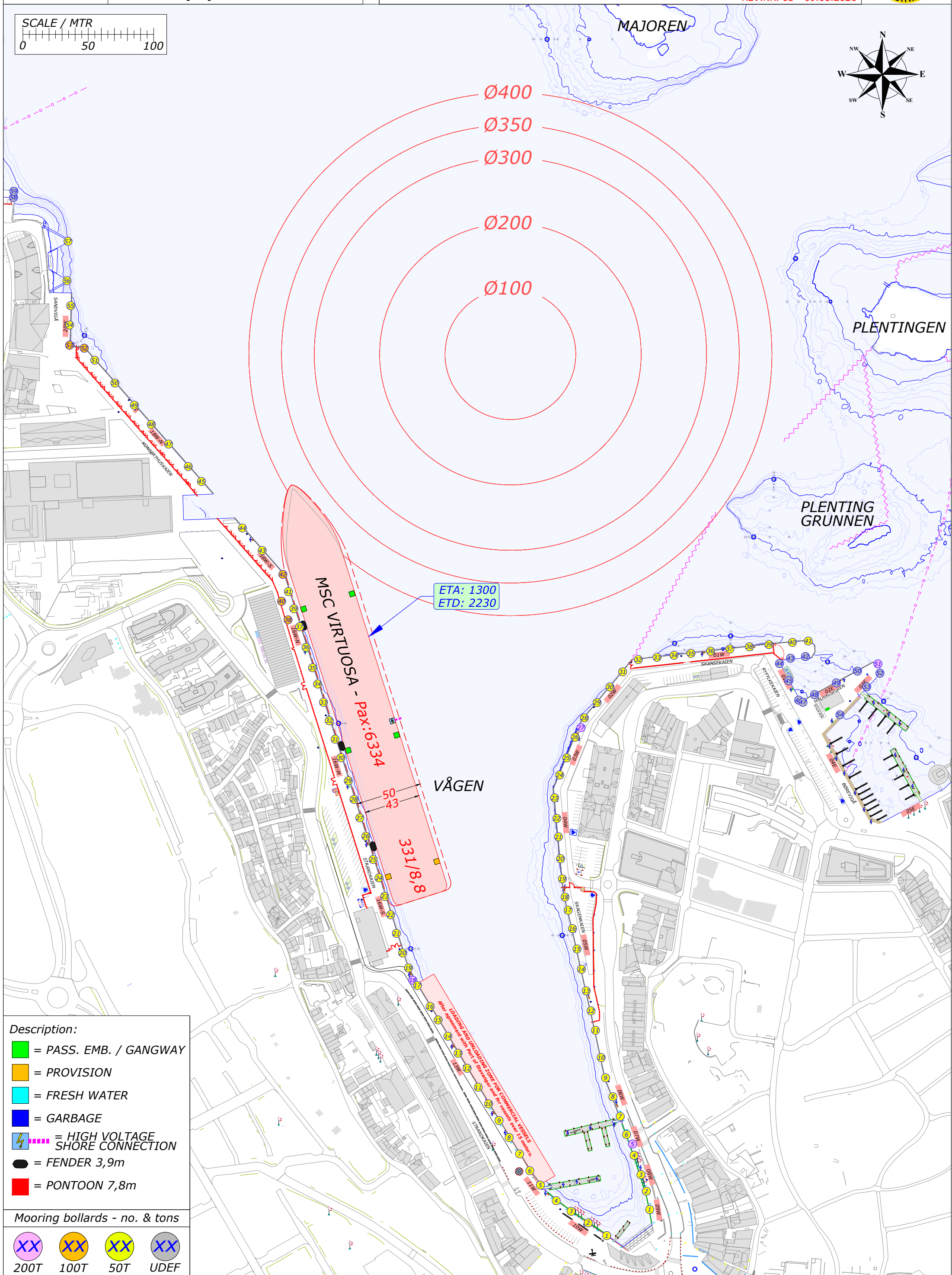
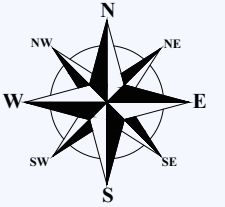
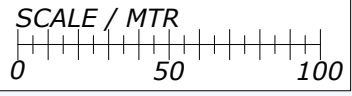

ETA: 1300  
 ETD: 2230

MSC VIRTUOSA - Pax: 6334

VÅGEN

331/8,8

- Description:**
- = PASS. EMB. / GANGWAY
  - = PROVISION
  - = FRESH WATER
  - = GARBAGE
  - ⚡ = HIGH VOLTAGE SHORE CONNECTION
  - = FENDER 3,9m
  - = PONTOON 7,8m

- Mooring bollards - no. & tons**
- XX 200T
  - XX 100T
  - XX 50T
  - XX UDEF

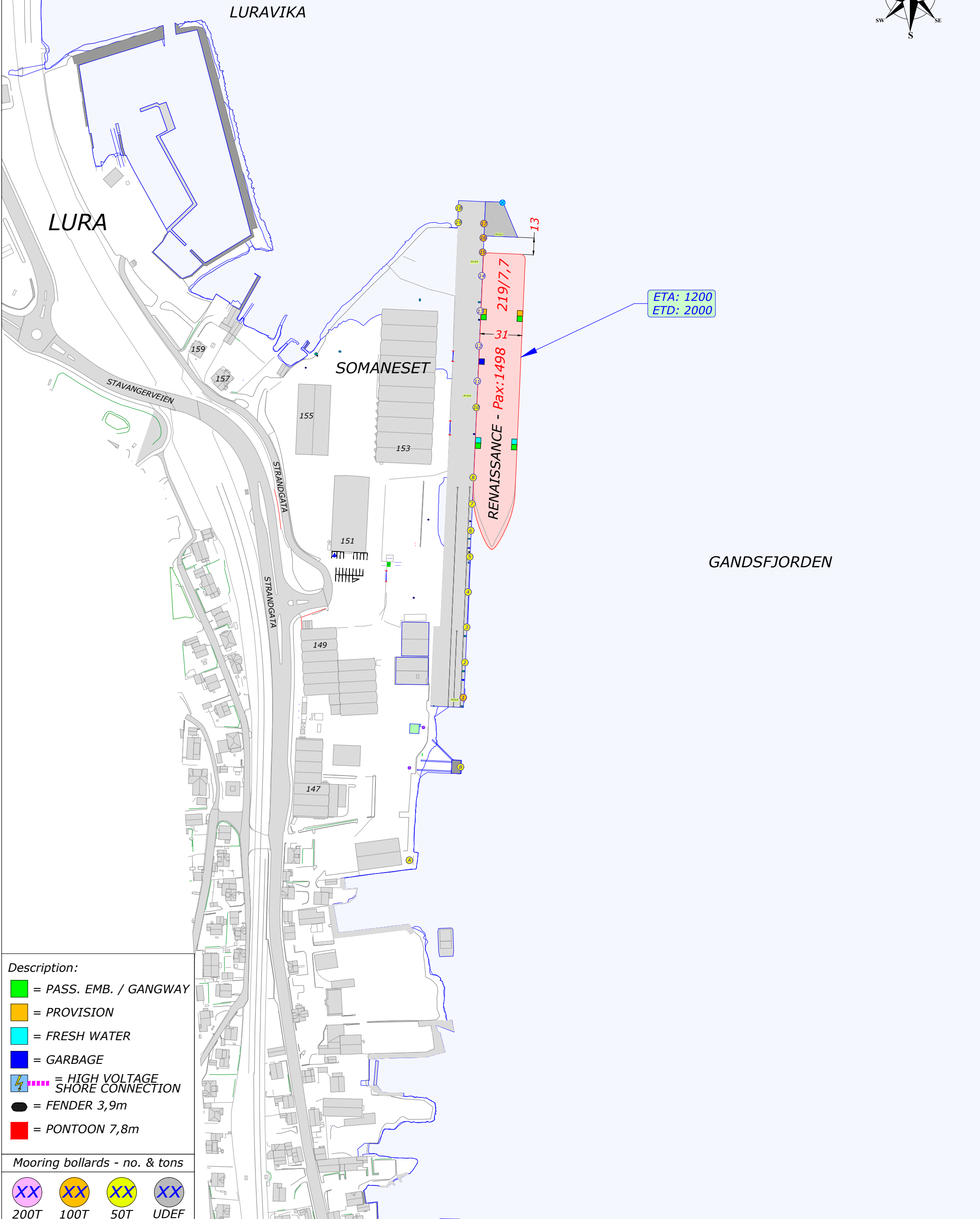
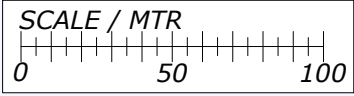
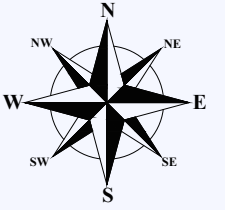

- Description:**
- = PASS. EMB. / GANGWAY
  - = PROVISION
  - = FRESH WATER
  - = GARBAGE
  - ⚡ = HIGH VOLTAGE SHORE CONNECTION
  - = FENDER 3,9m
  - = PONTOON 7,8m

- Mooring bollards - no. & tons**
- XX 200T
  - XX 100T
  - XX 50T
  - XX UDEF

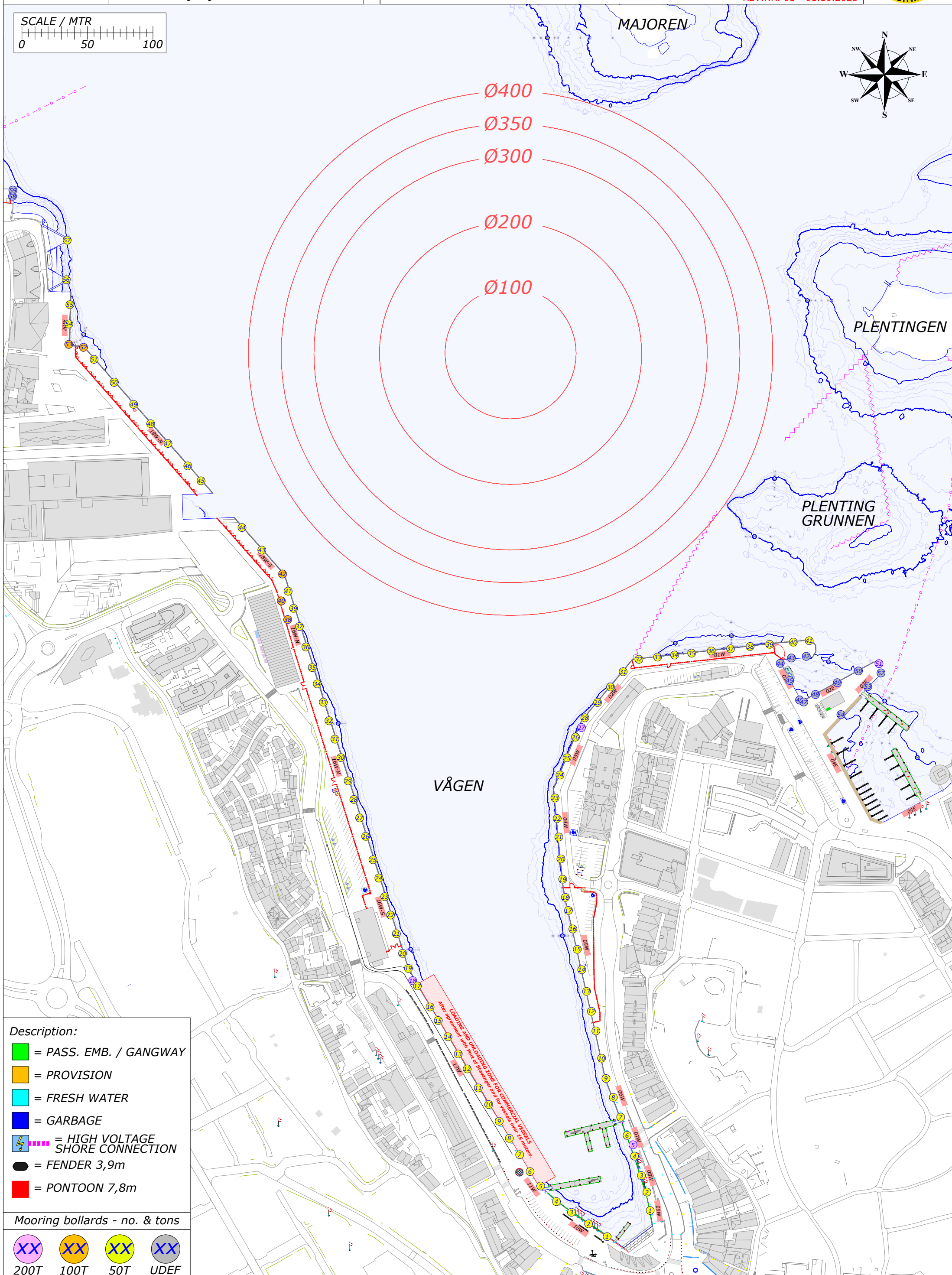
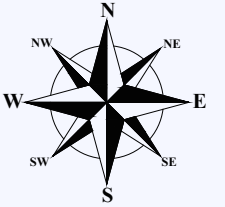
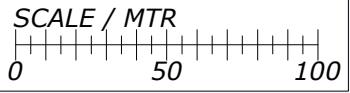

- Description:**
- = PASS. EMB. / GANGWAY
  - = PROVISION
  - = FRESH WATER
  - = GARBAGE
  - = HIGH VOLTAGE SHORE CONNECTION
  - = FENDER 3,9m
  - = PONTOON 7,8m

- Mooring bollards - no. & tons**
- XX 200T
  - XX 100T
  - XX 50T
  - XX UDEF

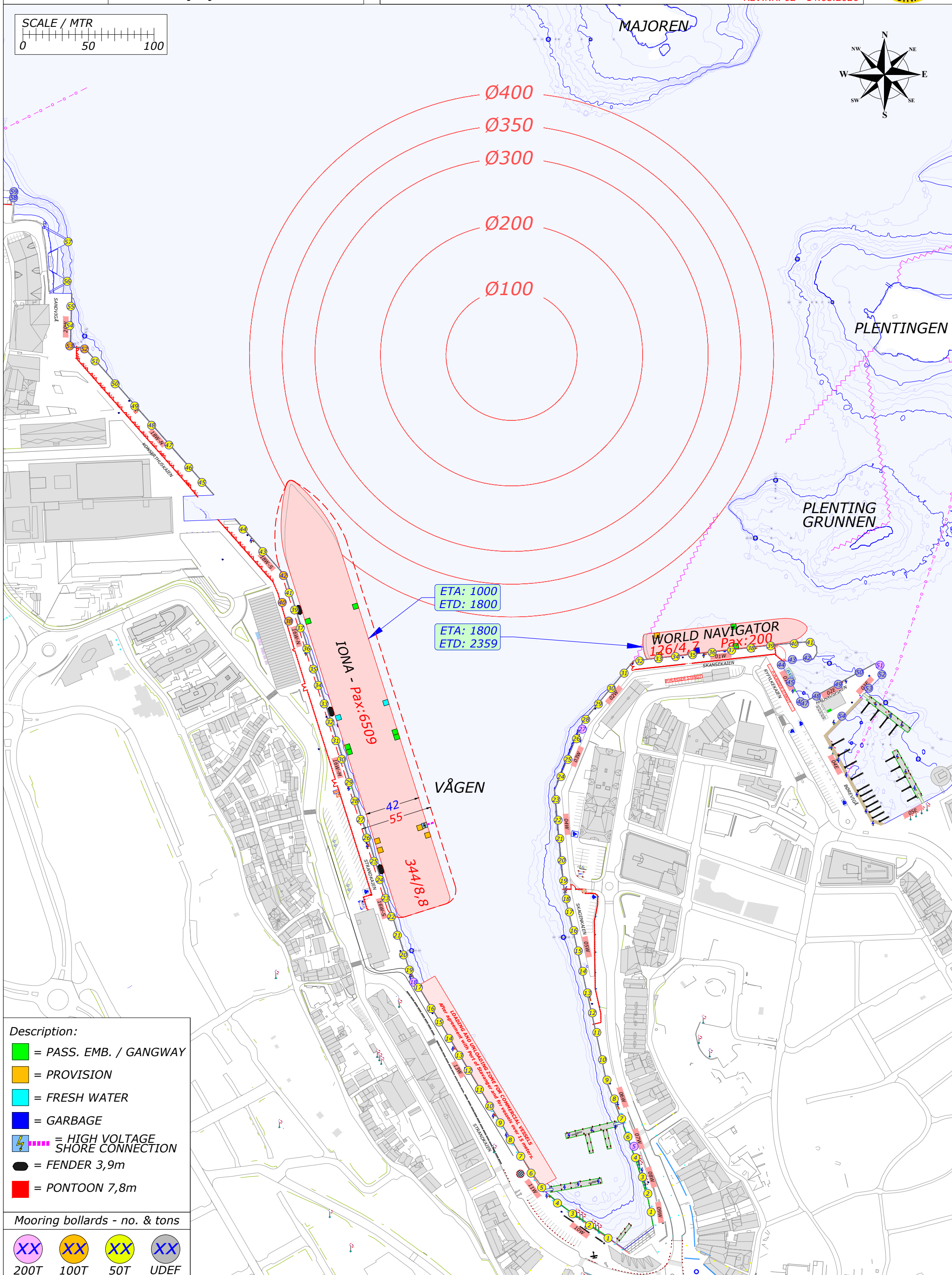
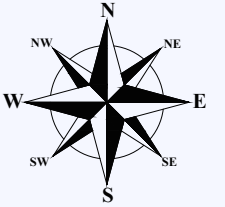
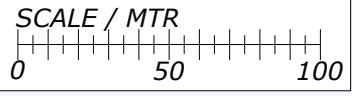

- Description:**
- = PASS. EMB. / GANGWAY
  - = PROVISION
  - = FRESH WATER
  - = GARBAGE
  - ⚡ = HIGH VOLTAGE SHORE CONNECTION
  - = FENDER 3,9m
  - = PONTOON 7,8m

- Mooring bollards - no. & tons**
- XX 200T
  - XX 100T
  - XX 50T
  - XX UDEF

ETA: 1000  
ETD: 1800

ETA: 1800  
ETD: 2359

**WORLD NAVIGATOR**  
 126/47 Pax: 200

VÅGEN

IONA - Pax: 6509

34/18,8

LOADING AND UNLOADING ZONE FOR COMMERCIAL VESSELS  
 After agreement with port of Stavanger and its vessels over 15 meters

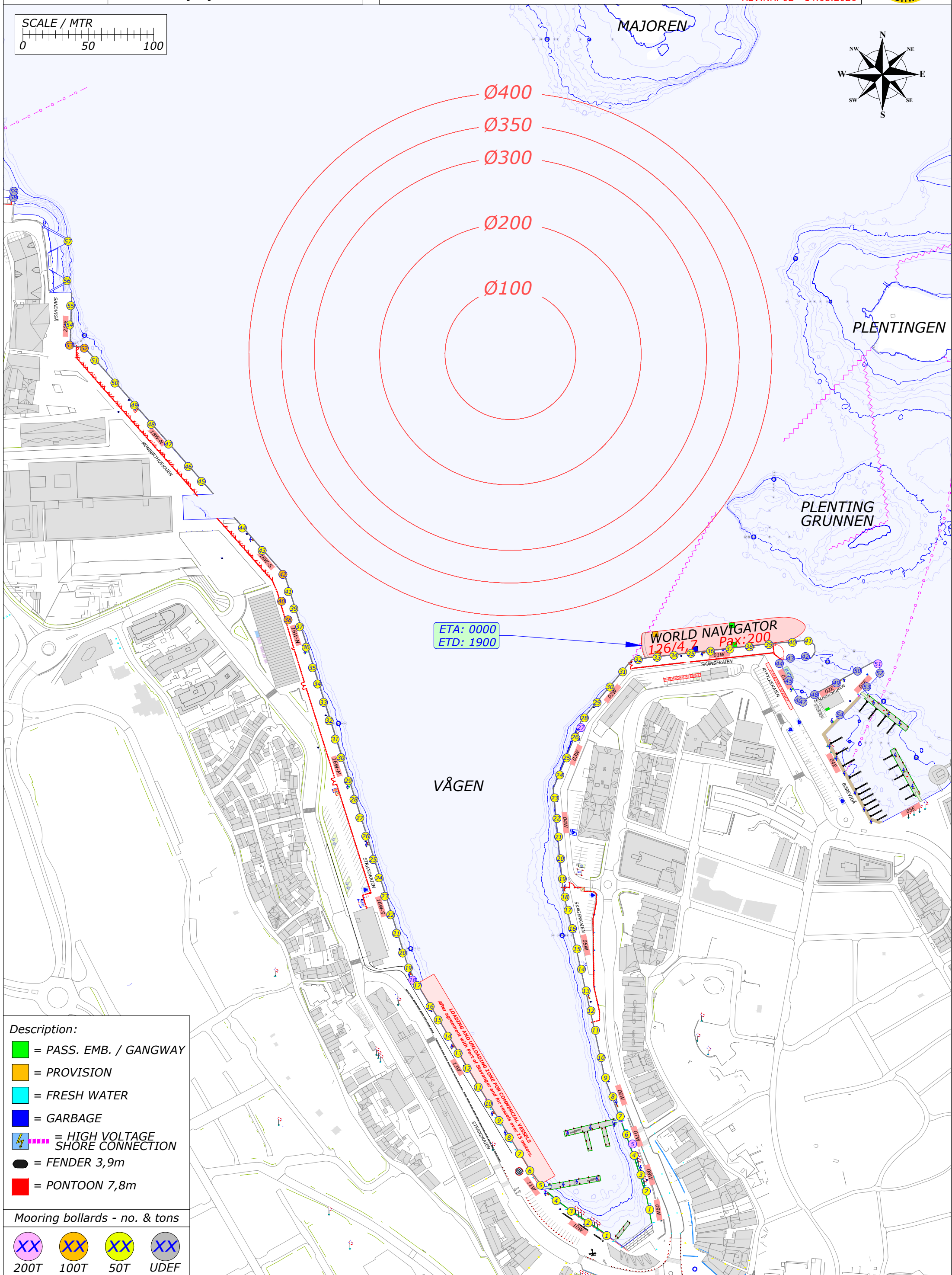
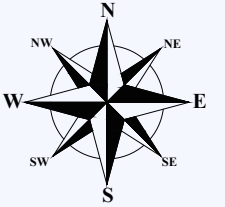
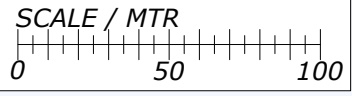

- Description:**
- = PASS. EMB. / GANGWAY
  - = PROVISION
  - = FRESH WATER
  - = GARBAGE
  - ⚡ = HIGH VOLTAGE SHORE CONNECTION
  - = FENDER 3,9m
  - = PONTOON 7,8m

- Mooring bollards - no. & tons**
- XX 200T
  - XX 100T
  - XX 50T
  - XX UDEF

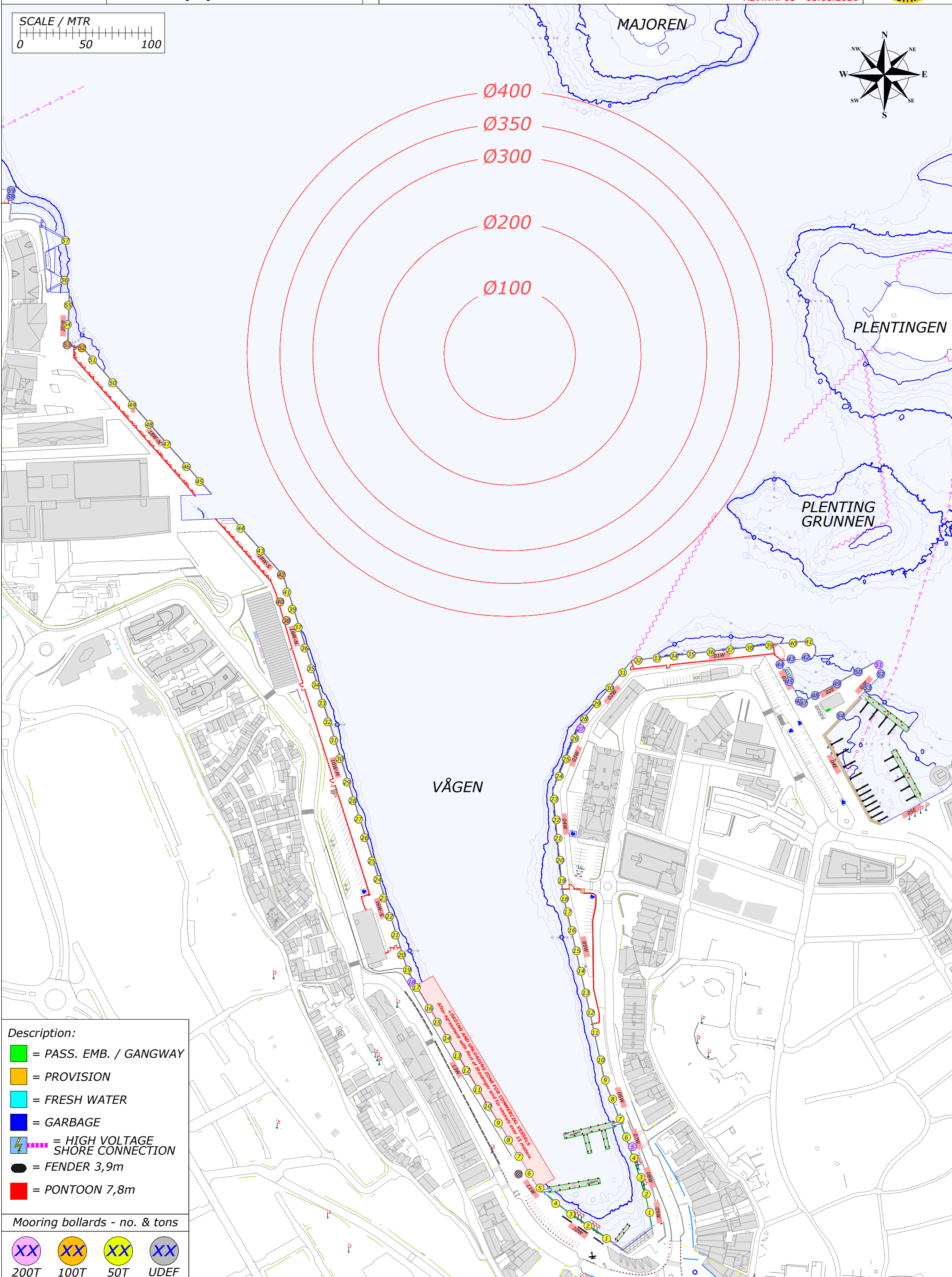
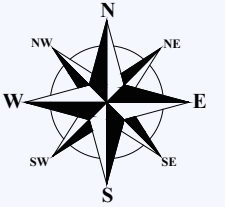
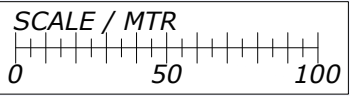

**Description:**

- = PASS. EMB. / GANGWAY
- = PROVISION
- = FRESH WATER
- = GARBAGE
- ⚡ = HIGH VOLTAGE SHORE CONNECTION
- = FENDER 3,9m
- = PONTOON 7,8m

**Mooring bollards - no. & tons**

- XX  
200T
- XX  
100T
- XX  
50T
- XX  
UDEF

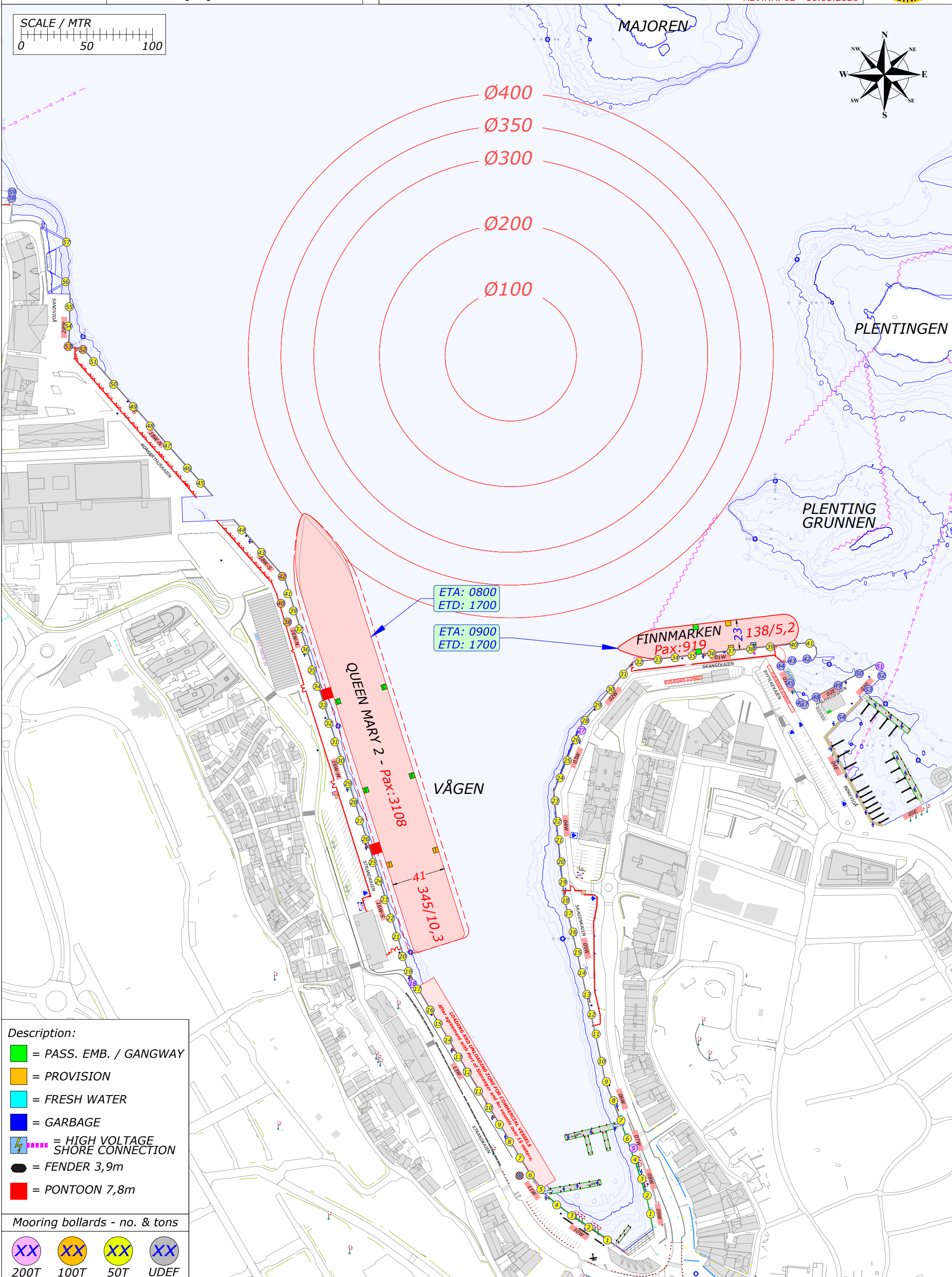
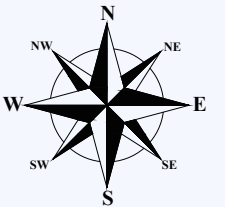
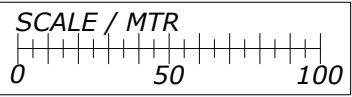

ETA: 0800  
ETD: 1700

ETA: 0900  
ETD: 1700

- Description:**
- = PASS. EMB. / GANGWAY
  - = PROVISION
  - = FRESH WATER
  - = GARBAGE
  - ⚡ = HIGH VOLTAGE SHORE CONNECTION
  - = FENDER 3,9m
  - = PONTOON 7,8m

- Mooring bollards - no. & tons**
- XX 200T
  - XX 100T
  - XX 50T
  - XX UDEF

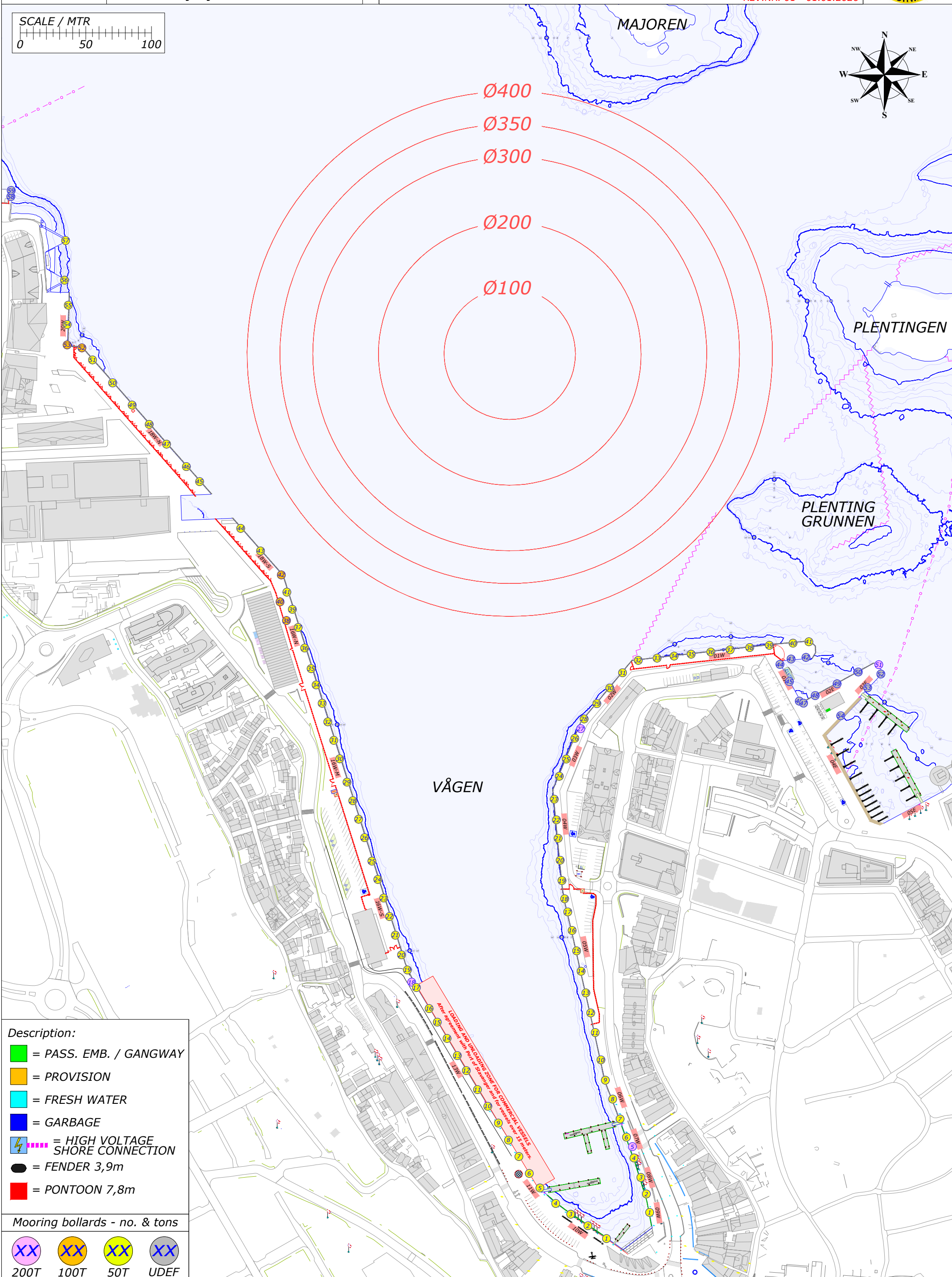
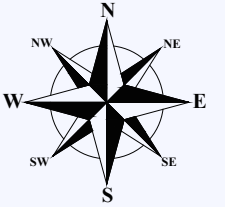
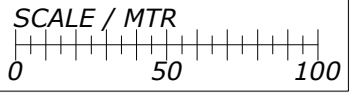

- Description:**
- = PASS. EMB. / GANGWAY
  - = PROVISION
  - = FRESH WATER
  - = GARBAGE
  - = HIGH VOLTAGE SHORE CONNECTION
  - = FENDER 3,9m
  - = PONTOON 7,8m

- Mooring bollards - no. & tons**
- XX 200T
  - XX 100T
  - XX 50T
  - XX UDEF

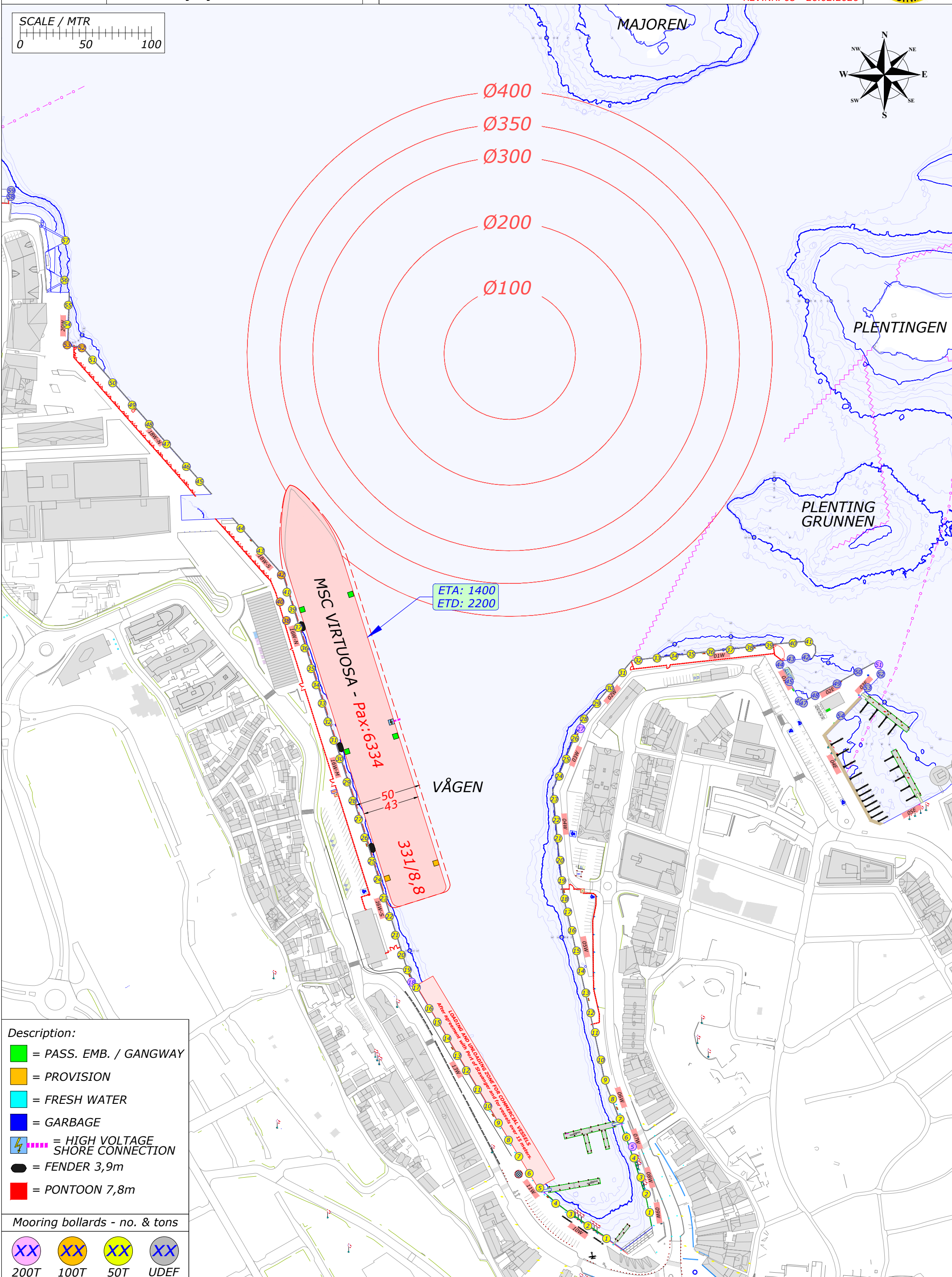
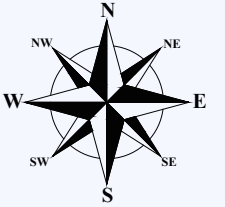
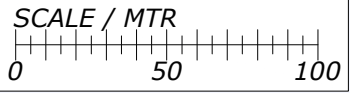

- Description:**
- = PASS. EMB. / GANGWAY
  - = PROVISION
  - = FRESH WATER
  - = GARBAGE
  - ⚡ = HIGH VOLTAGE SHORE CONNECTION
  - = FENDER 3,9m
  - = PONTOON 7,8m

- Mooring bollards - no. & tons**
- XX 200T
  - XX 100T
  - XX 50T
  - XX UDEF

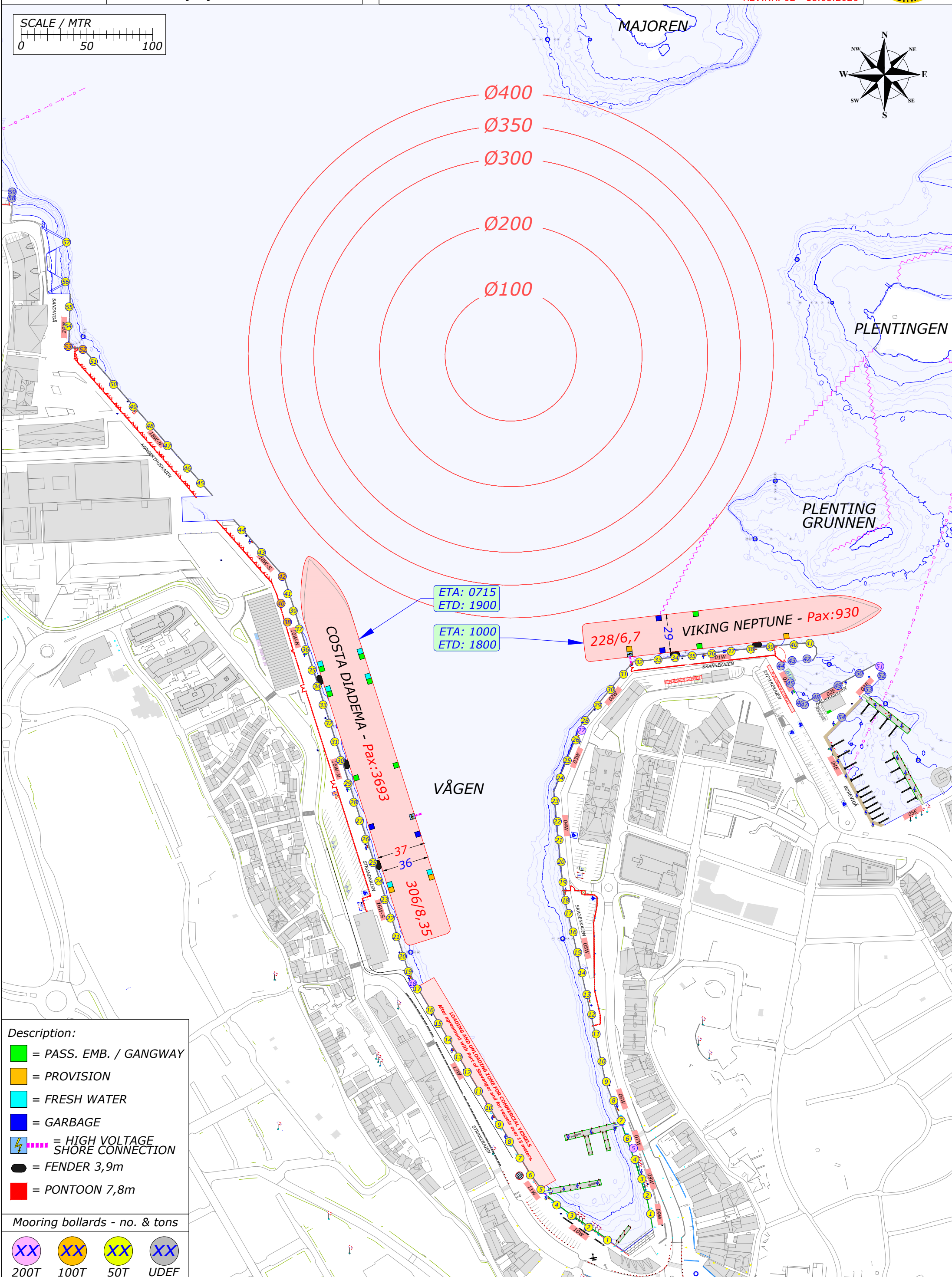
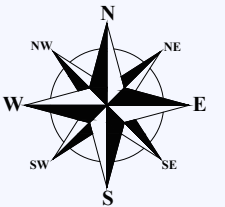
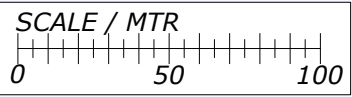

- Description:**
- = PASS. EMB. / GANGWAY
  - = PROVISION
  - = FRESH WATER
  - = GARBAGE
  - ⚡ = HIGH VOLTAGE SHORE CONNECTION
  - = FENDER 3,9m
  - = PONTOON 7,8m

- Mooring bollards - no. & tons**
- XX 200T
  - XX 100T
  - XX 50T
  - XX UDEF

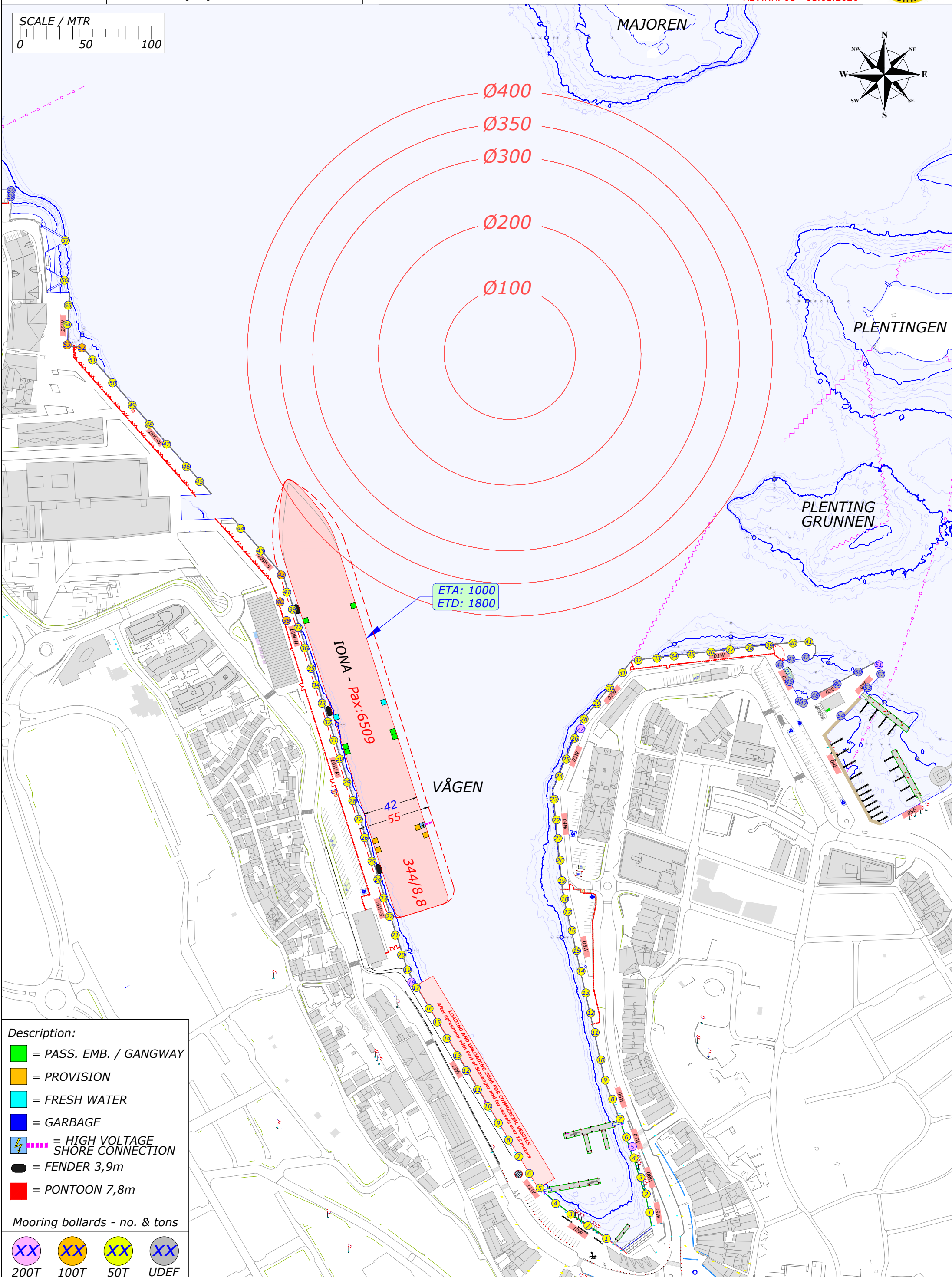
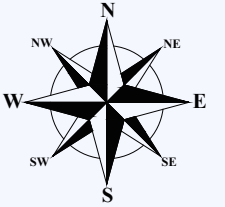
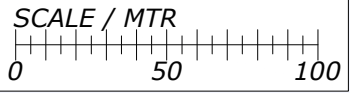

- Description:**
- = PASS. EMB. / GANGWAY
  - = PROVISION
  - = FRESH WATER
  - = GARBAGE
  - ⚡ = HIGH VOLTAGE SHORE CONNECTION
  - = FENDER 3,9m
  - = PONTOON 7,8m

- Mooring bollards - no. & tons**
- XX 200T
  - XX 100T
  - XX 50T
  - XX UDEF

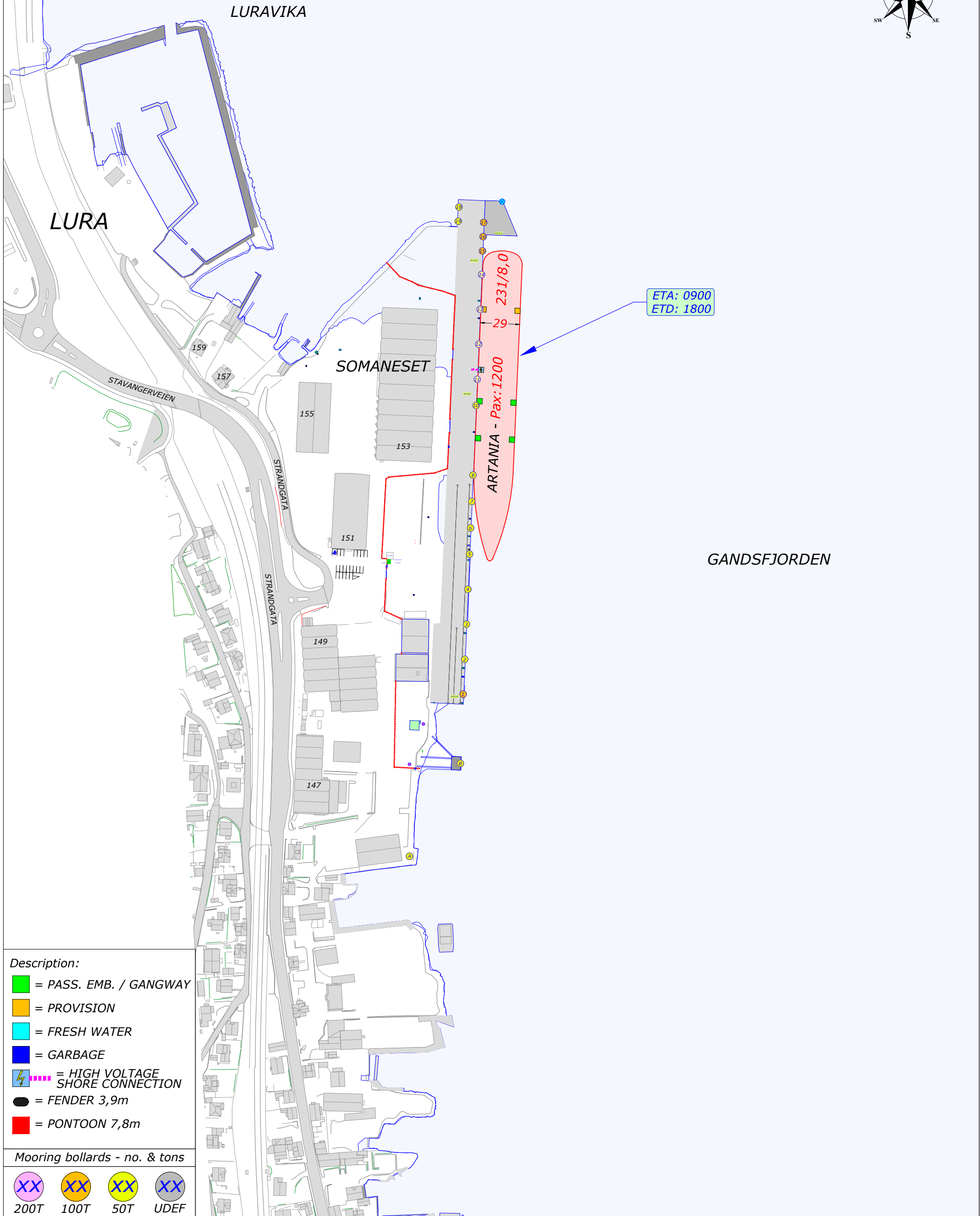
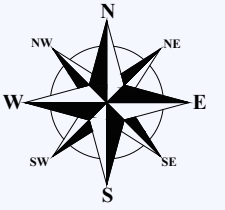
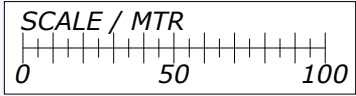

- Description:**
- = PASS. EMB. / GANGWAY
  - = PROVISION
  - = FRESH WATER
  - = GARBAGE
  - ⚡ = HIGH VOLTAGE SHORE CONNECTION
  - = FENDER 3,9m
  - = PONTOON 7,8m

- Mooring bollards - no. & tons**
- XX 200T
  - XX 100T
  - XX 50T
  - XX UDEF

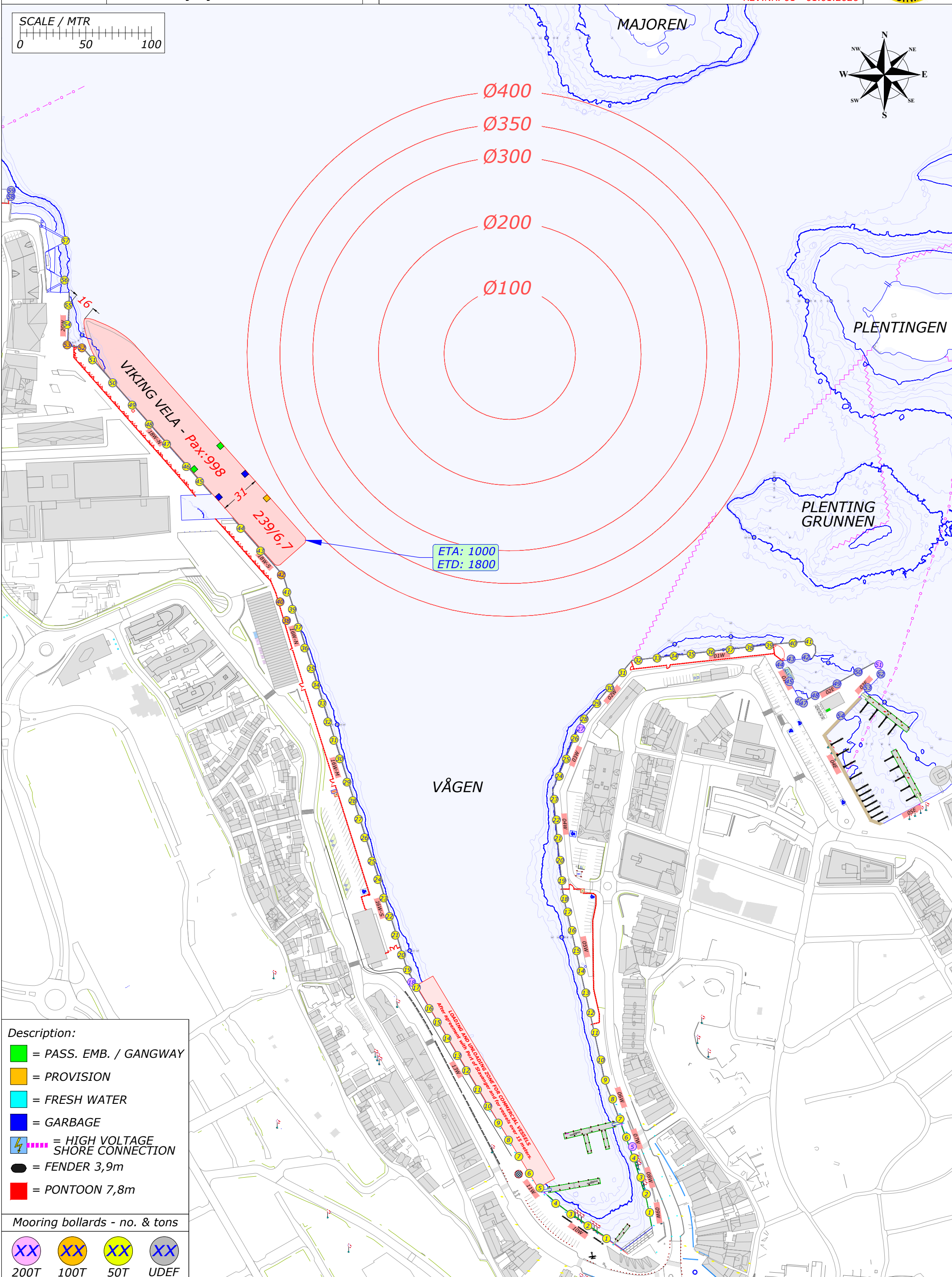
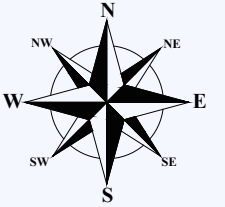
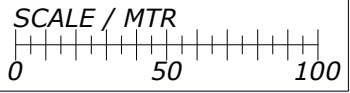

- Description:**
- = PASS. EMB. / GANGWAY
  - = PROVISION
  - = FRESH WATER
  - = GARBAGE
  - ⚡ = HIGH VOLTAGE SHORE CONNECTION
  - = FENDER 3,9m
  - = PONTOON 7,8m

Mooring bollards - no. & tons

- XX 200T
- XX 100T
- XX 50T
- XX UDEF

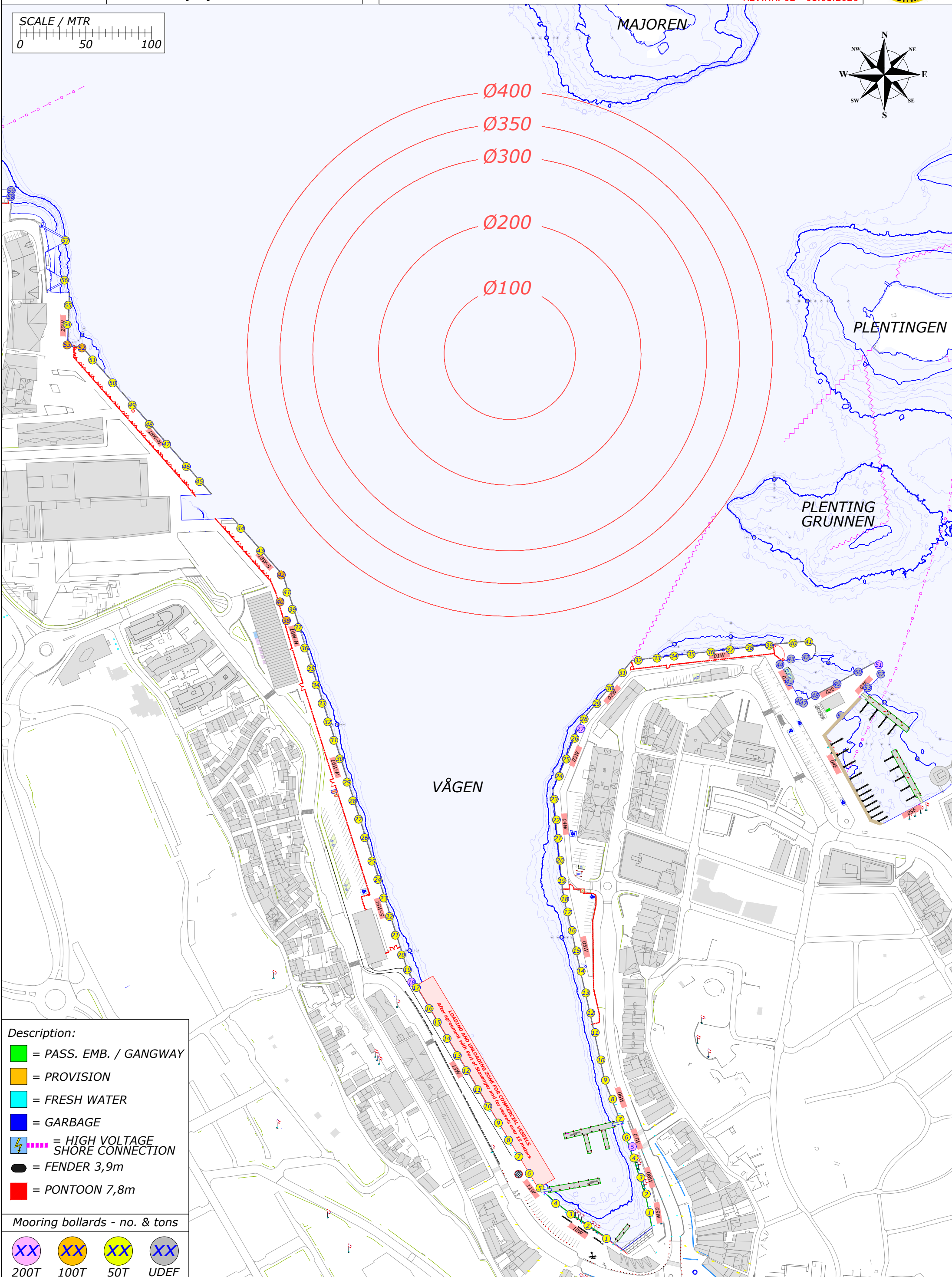
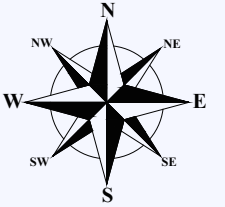
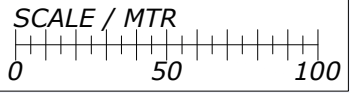

- Description:**
- = PASS. EMB. / GANGWAY
  - = PROVISION
  - = FRESH WATER
  - = GARBAGE
  - ⚡ = HIGH VOLTAGE SHORE CONNECTION
  - = FENDER 3,9m
  - = PONTOON 7,8m

- Mooring bollards - no. & tons**
- XX 200T
  - XX 100T
  - XX 50T
  - XX UDEF

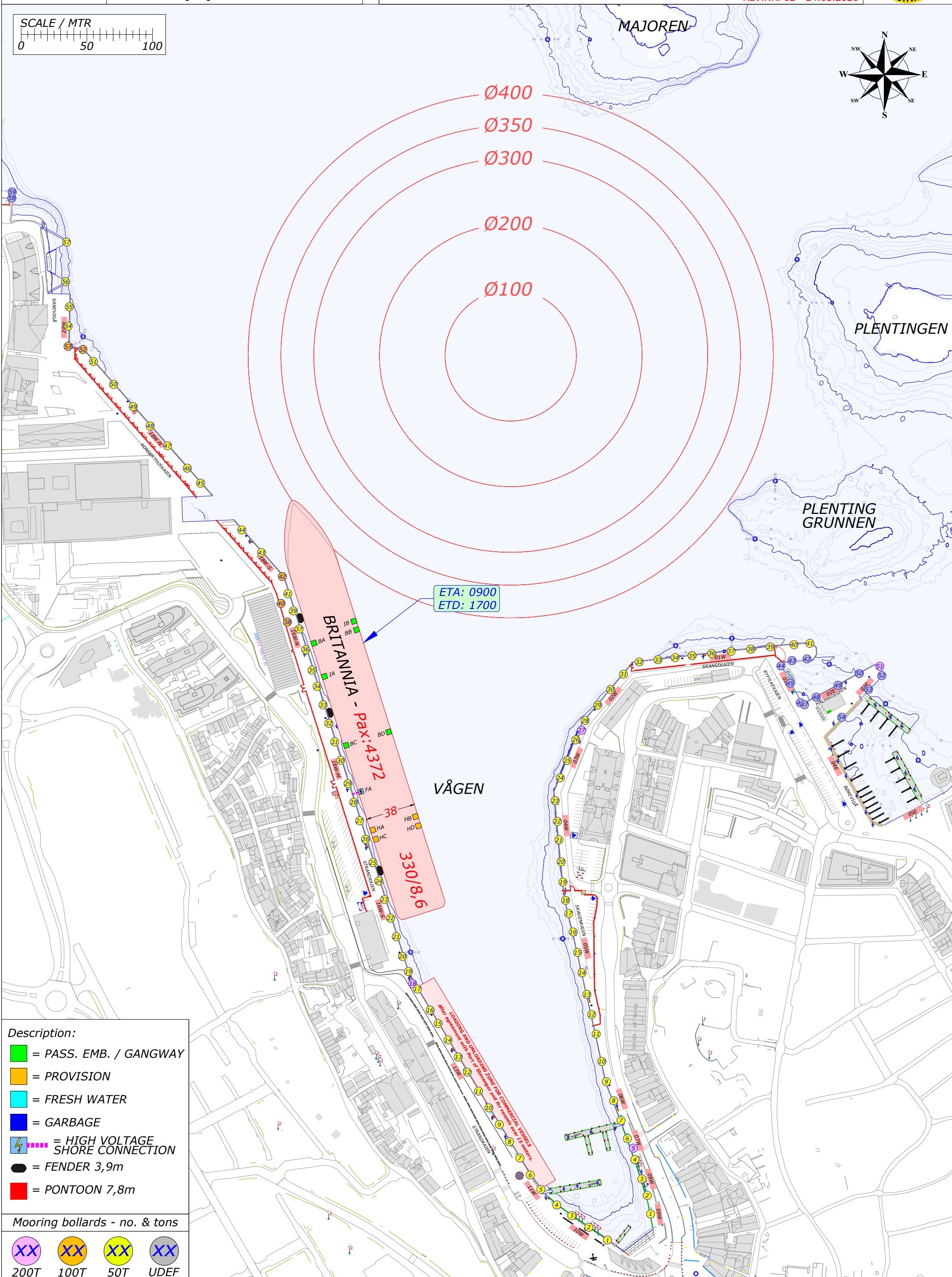
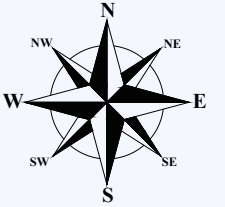
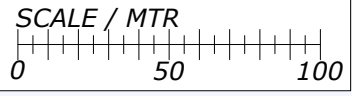

- Description:**
- = PASS. EMB. / GANGWAY
  - = PROVISION
  - = FRESH WATER
  - = GARBAGE
  - ⚡ = HIGH VOLTAGE SHORE CONNECTION
  - = FENDER 3,9m
  - = PONTOON 7,8m

- Mooring bollards - no. & tons**
- XX 200T
  - XX 100T
  - XX 50T
  - XX UDEF

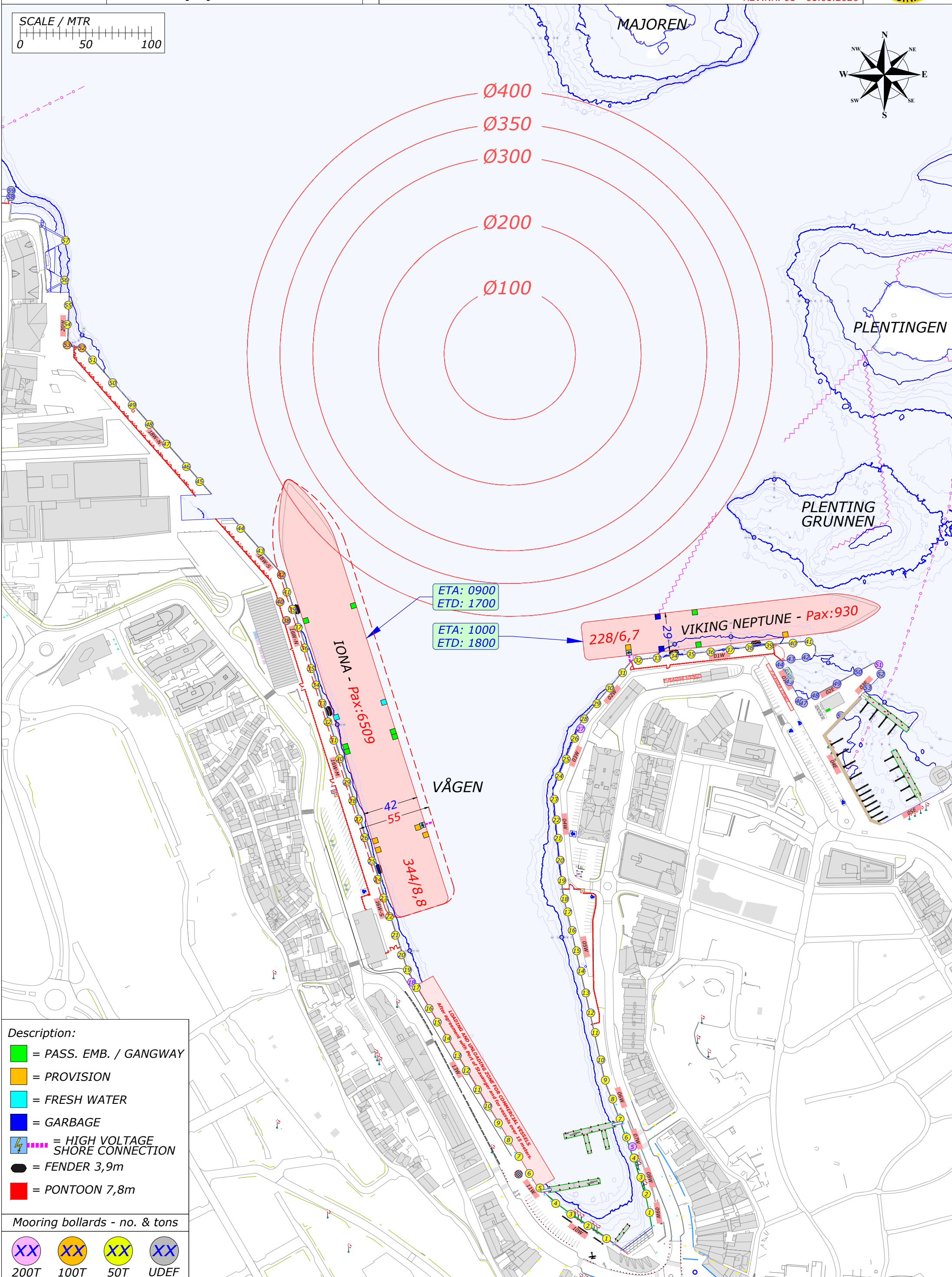
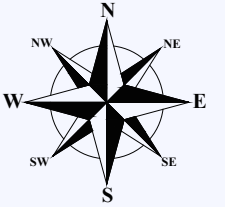
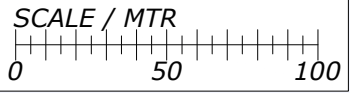

ETA: 0900  
 ETD: 1700

ETA: 1000  
 ETD: 1800

IONA - Pax: 6509

228/6,7 VIKING NEPTUNE - Pax: 930

VÅGEN

42  
 55  
 344/8,8

- Description:**
- = PASS. EMB. / GANGWAY
  - = PROVISION
  - = FRESH WATER
  - = GARBAGE
  - ⚡ = HIGH VOLTAGE SHORE CONNECTION
  - = FENDER 3,9m
  - = PONTOON 7,8m

- Mooring bollards - no. & tons**
- XX 200T
  - XX 100T
  - XX 50T
  - XX UDEF

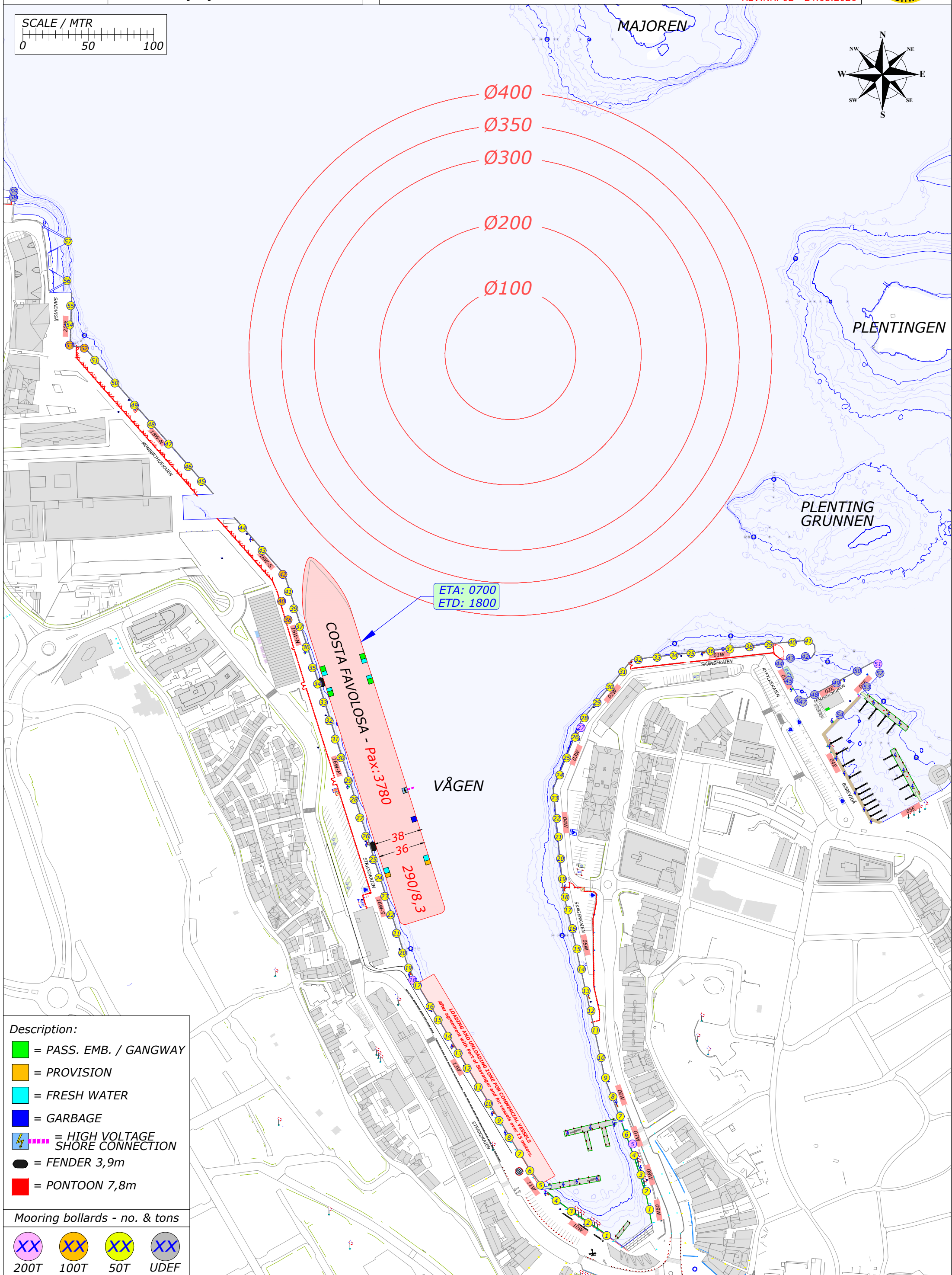
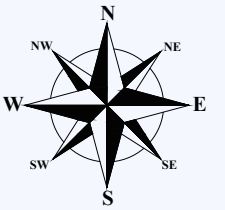
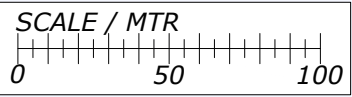

- Description:**
- = PASS. EMB. / GANGWAY
  - = PROVISION
  - = FRESH WATER
  - = GARBAGE
  - ⚡ = HIGH VOLTAGE SHORE CONNECTION
  - = FENDER 3,9m
  - = PONTOON 7,8m

- Mooring bollards - no. & tons**
- XX 200T
  - XX 100T
  - XX 50T
  - XX UDEF

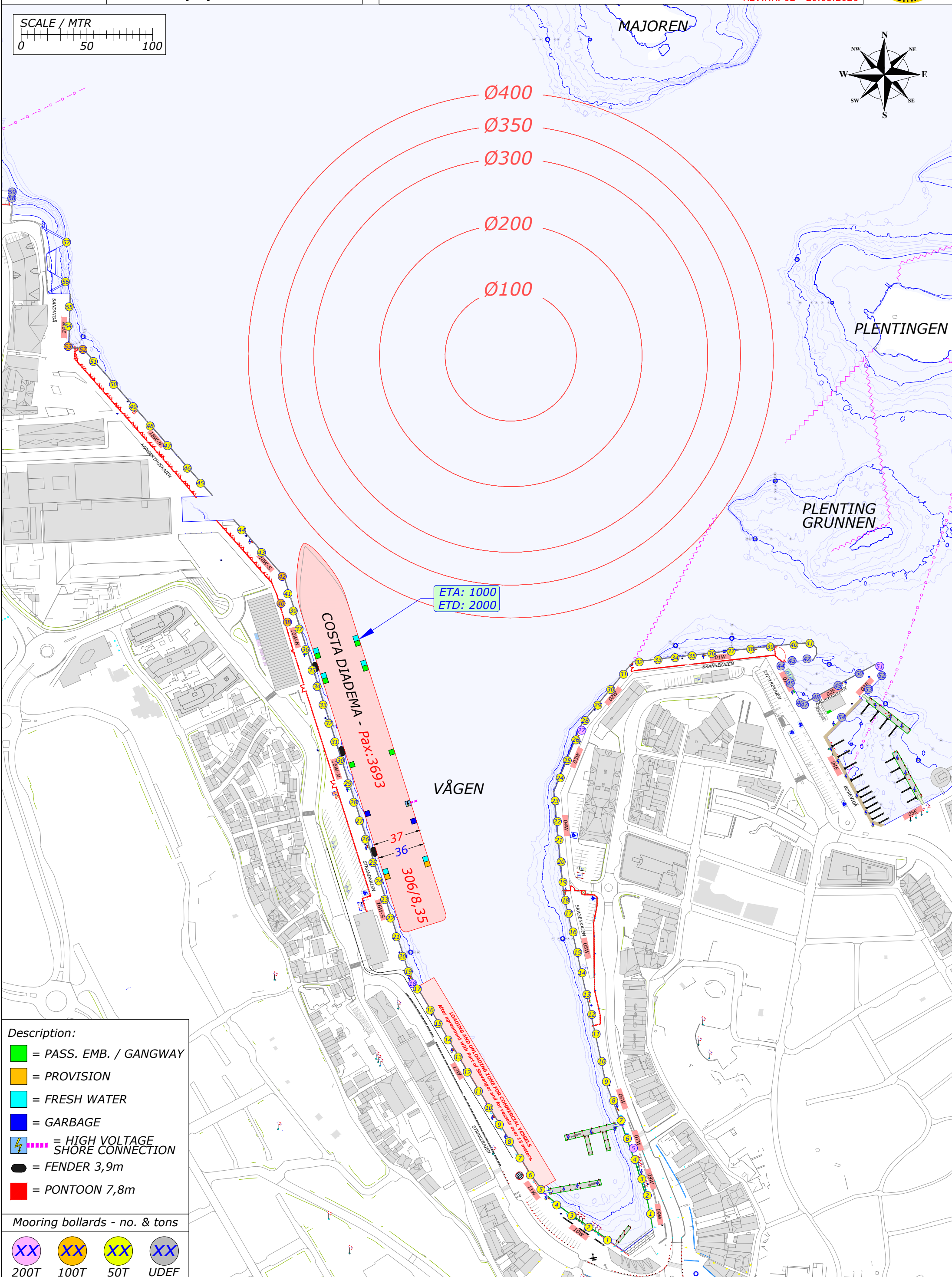
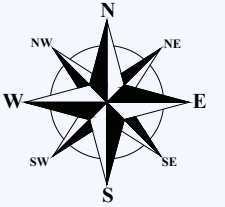
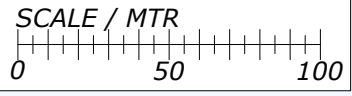

- Description:**
- = PASS. EMB. / GANGWAY
  - = PROVISION
  - = FRESH WATER
  - = GARBAGE
  - ⚡ = HIGH VOLTAGE SHORE CONNECTION
  - = FENDER 3,9m
  - = PONTOON 7,8m

- Mooring bollards - no. & tons**
- XX 200T
  - XX 100T
  - XX 50T
  - XX UDEF

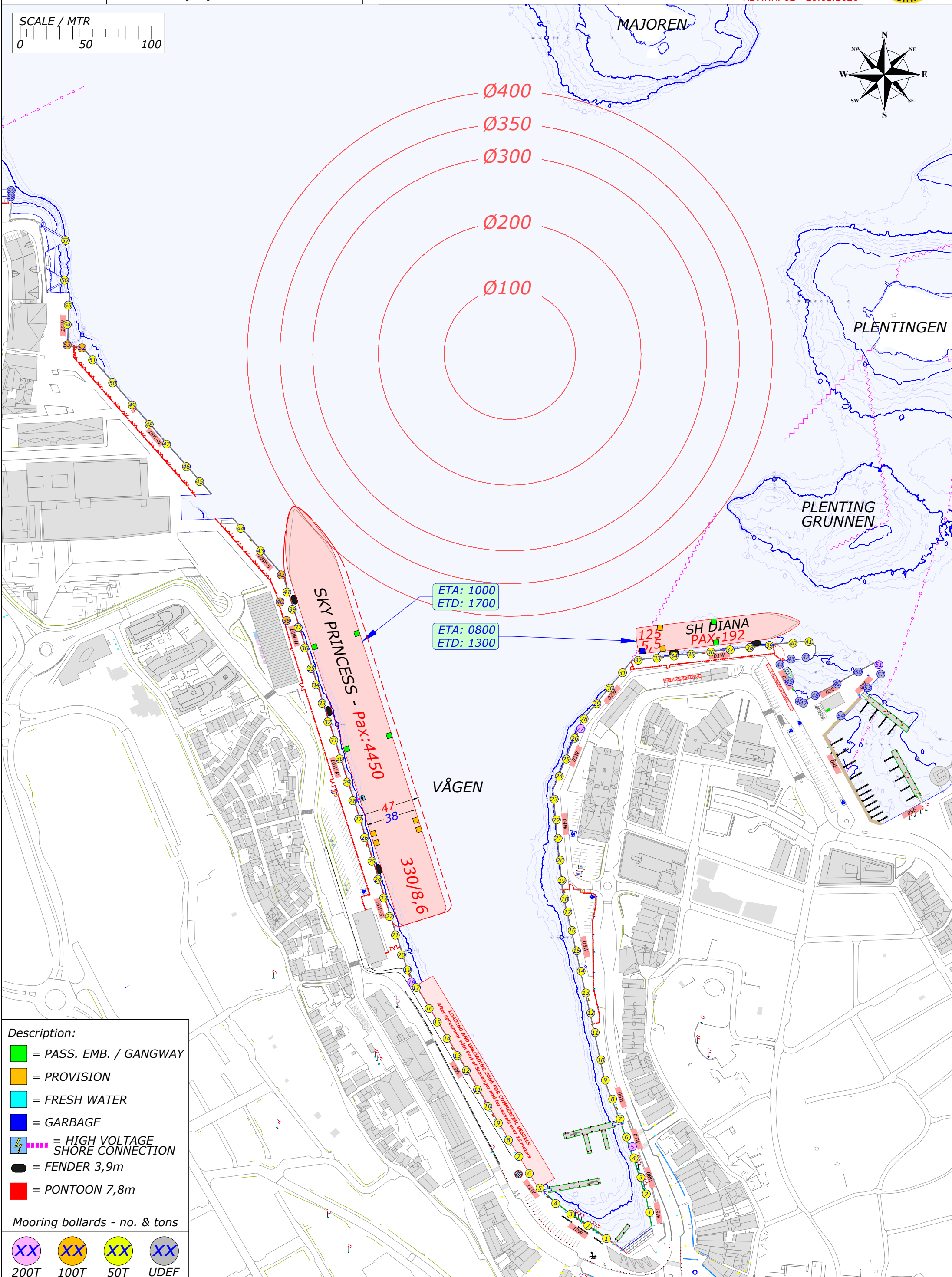
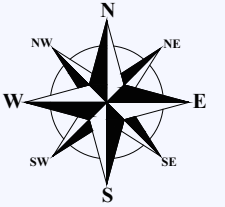
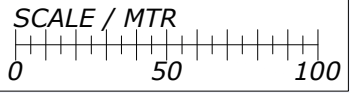

ETA: 1000  
 ETD: 1700

ETA: 0800  
 ETD: 1300

SKY PRINCESS - Pax: 4450  
 47  
 38  
 330/8,6

125  
 5,5  
 SH DIANA  
 PAX-192

- Description:**
- = PASS. EMB. / GANGWAY
  - = PROVISION
  - = FRESH WATER
  - = GARBAGE
  - ⚡ = HIGH VOLTAGE SHORE CONNECTION
  - = FENDER 3,9m
  - = PONTOON 7,8m

- Mooring bollards - no. & tons**
- XX 200T
  - XX 100T
  - XX 50T
  - XX UDEF

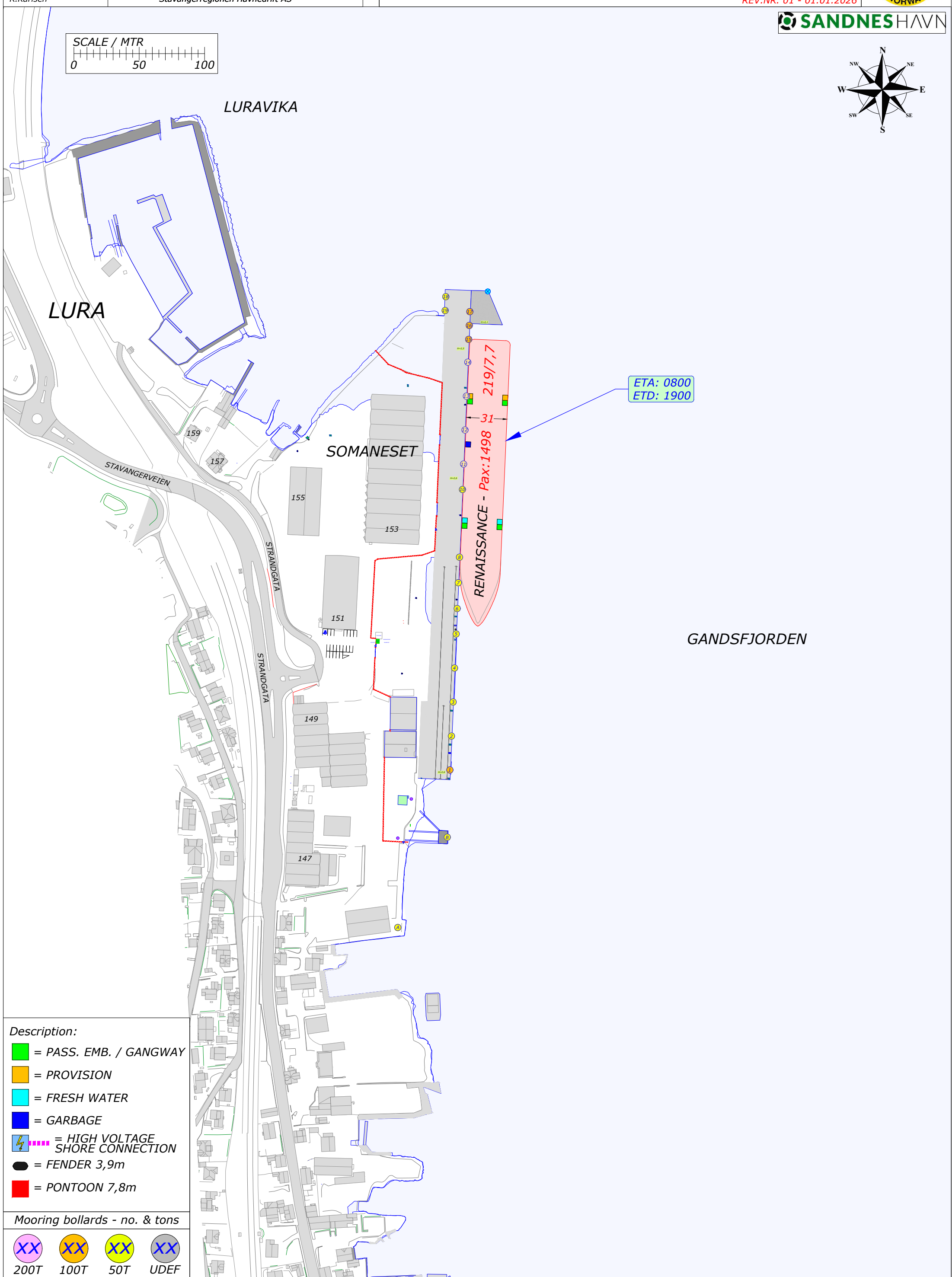
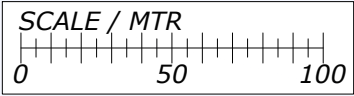
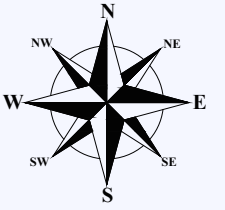

- Description:**
- = PASS. EMB. / GANGWAY
  - = PROVISION
  - = FRESH WATER
  - = GARBAGE
  - ⚡ = HIGH VOLTAGE SHORE CONNECTION
  - = FENDER 3,9m
  - = PONTOON 7,8m

**Mooring bollards - no. & tons**

- XX 200T
- XX 100T
- XX 50T
- XX UDEF

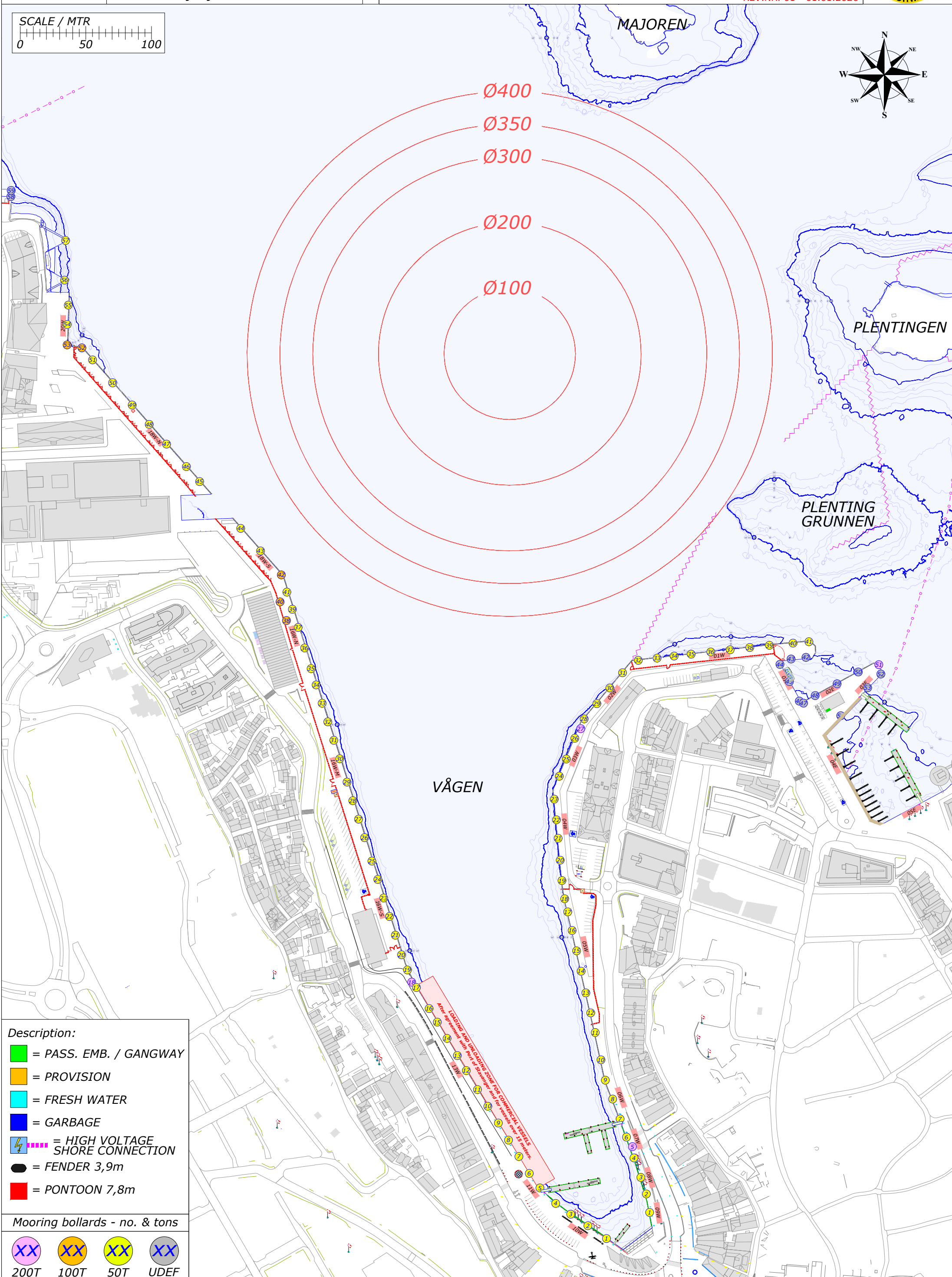
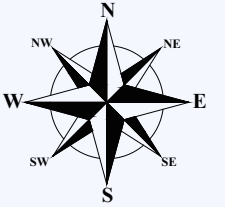
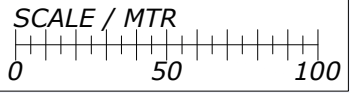

- Description:**
- = PASS. EMB. / GANGWAY
  - = PROVISION
  - = FRESH WATER
  - = GARBAGE
  - = HIGH VOLTAGE SHORE CONNECTION
  - = FENDER 3,9m
  - = PONTOON 7,8m

**Mooring bollards - no. & tons**

- XX  
200T
- XX  
100T
- XX  
50T
- XX  
UDEF

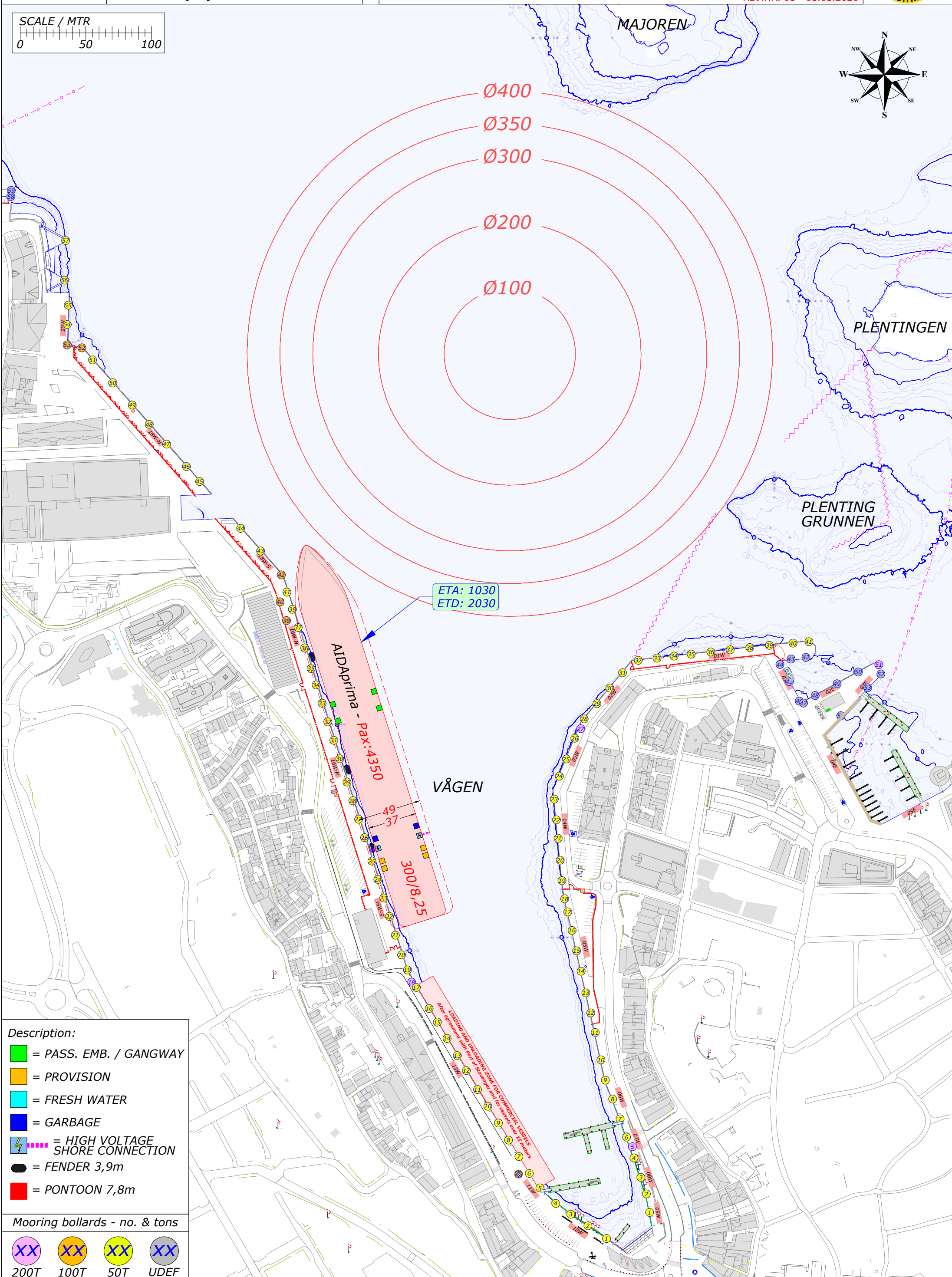
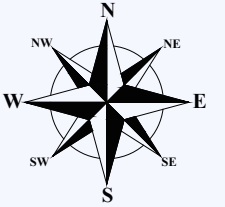
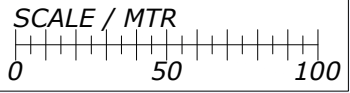

ETA: 1030  
ETD: 2030

AIDAprima - Pax: 4350  
300/8,25

VÅGEN

- Description:**
- = PASS. EMB. / GANGWAY
  - = PROVISION
  - = FRESH WATER
  - = GARBAGE
  - ⚡ = HIGH VOLTAGE SHORE CONNECTION
  - = FENDER 3,9m
  - = PONTOON 7,8m

- Mooring bollards - no. & tons**
- XX 200T
  - XX 100T
  - XX 50T
  - XX UDEF

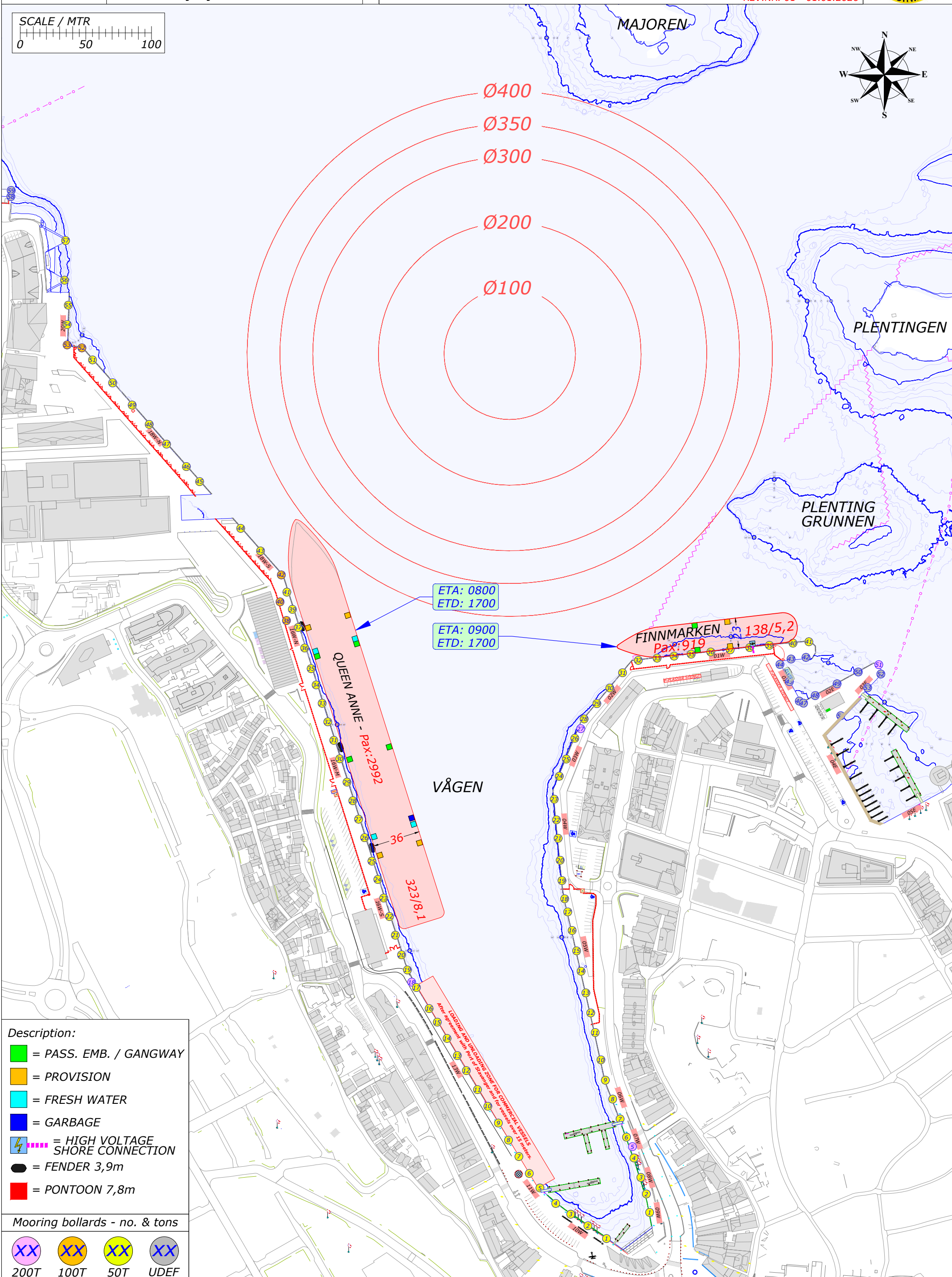
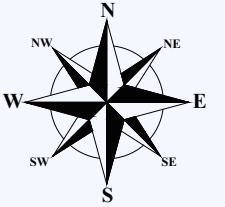
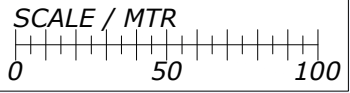

ETA: 0800  
 ETD: 1700

ETA: 0900  
 ETD: 1700

**FINNMARKEN**  
 Pax: 919  
 138/5,2

**QUEEN ANNE - Pax: 2992**  
 36  
 323/8,1

VÅGEN

- Description:**
- = PASS. EMB. / GANGWAY
  - = PROVISION
  - = FRESH WATER
  - = GARBAGE
  - ⚡ = HIGH VOLTAGE SHORE CONNECTION
  - = FENDER 3,9m
  - = PONTOON 7,8m

- Mooring bollards - no. & tons**
- XX 200T
  - XX 100T
  - XX 50T
  - XX UDEF

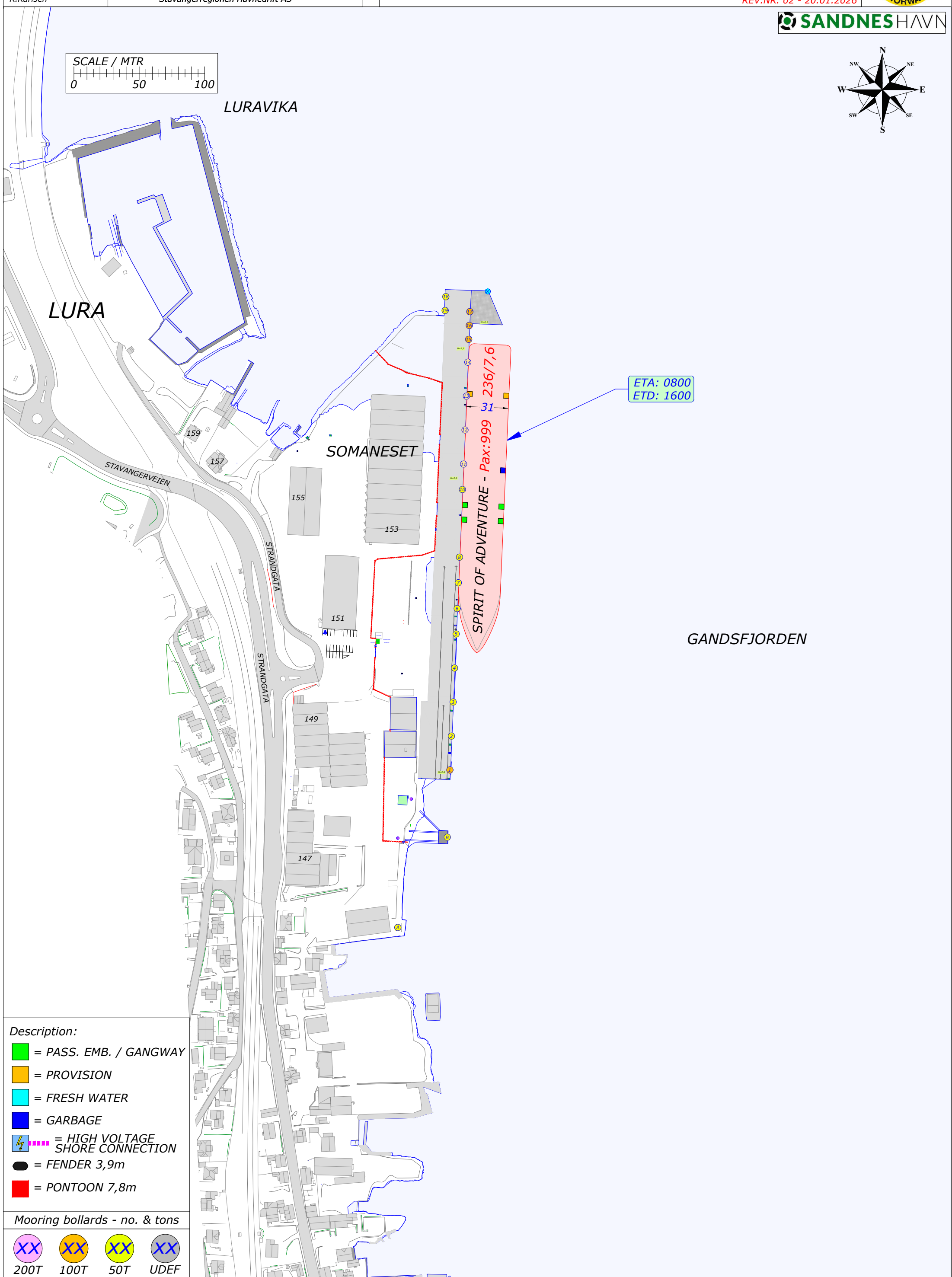
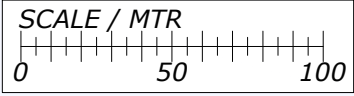
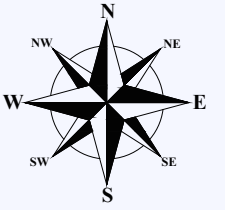

- Description:**
- = PASS. EMB. / GANGWAY
  - = PROVISION
  - = FRESH WATER
  - = GARBAGE
  - ⚡ = HIGH VOLTAGE SHORE CONNECTION
  - = FENDER 3,9m
  - = PONTOON 7,8m

- Mooring bollards - no. & tons**
- XX 200T
  - XX 100T
  - XX 50T
  - XX UDEF