

ETA: 0700
ETD: 1330

ETA: 0800
ETD: 1800

- Description:**
- = PASS. EMB. / GANGWAY
 - = PROVISION
 - = FRESH WATER
 - = GARBAGE
 - ⚡ = HIGH VOLTAGE SHORE CONNECTION
 - = FENDER 3,9m
 - = PONTOON 7,8m

- Mooring bollards - no. & tons**
- XX 200T
 - XX 100T
 - XX 50T
 - XX UDEF

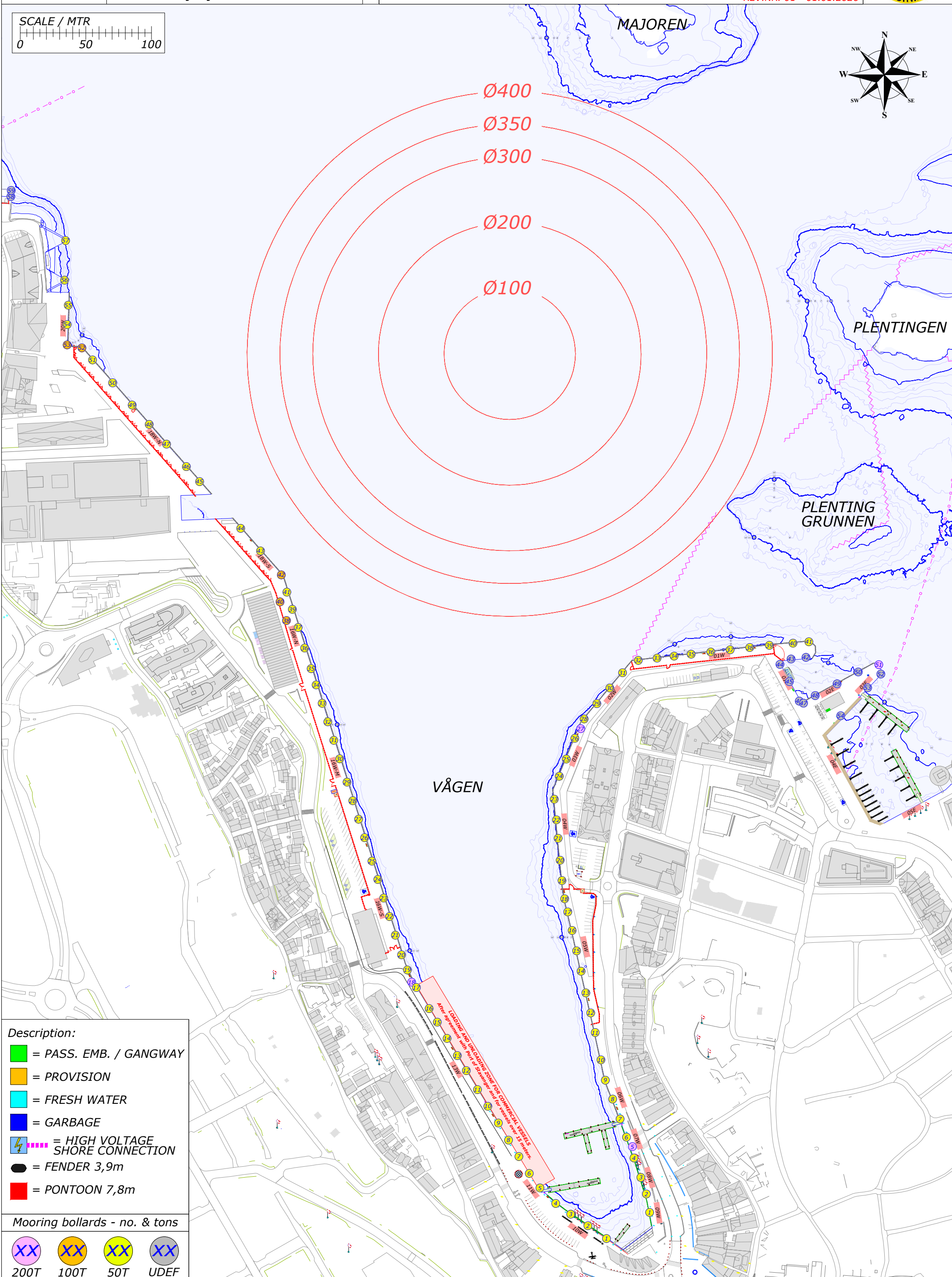
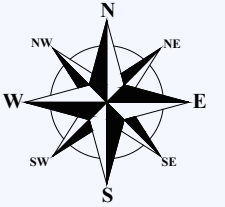
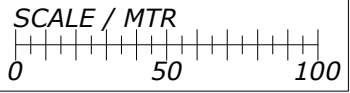

- Description:**
- = PASS. EMB. / GANGWAY
 - = PROVISION
 - = FRESH WATER
 - = GARBAGE
 - = HIGH VOLTAGE SHORE CONNECTION
 - = FENDER 3,9m
 - = PONTOON 7,8m

- Mooring bollards - no. & tons**
- XX 200T
 - XX 100T
 - XX 50T
 - XX UDEF

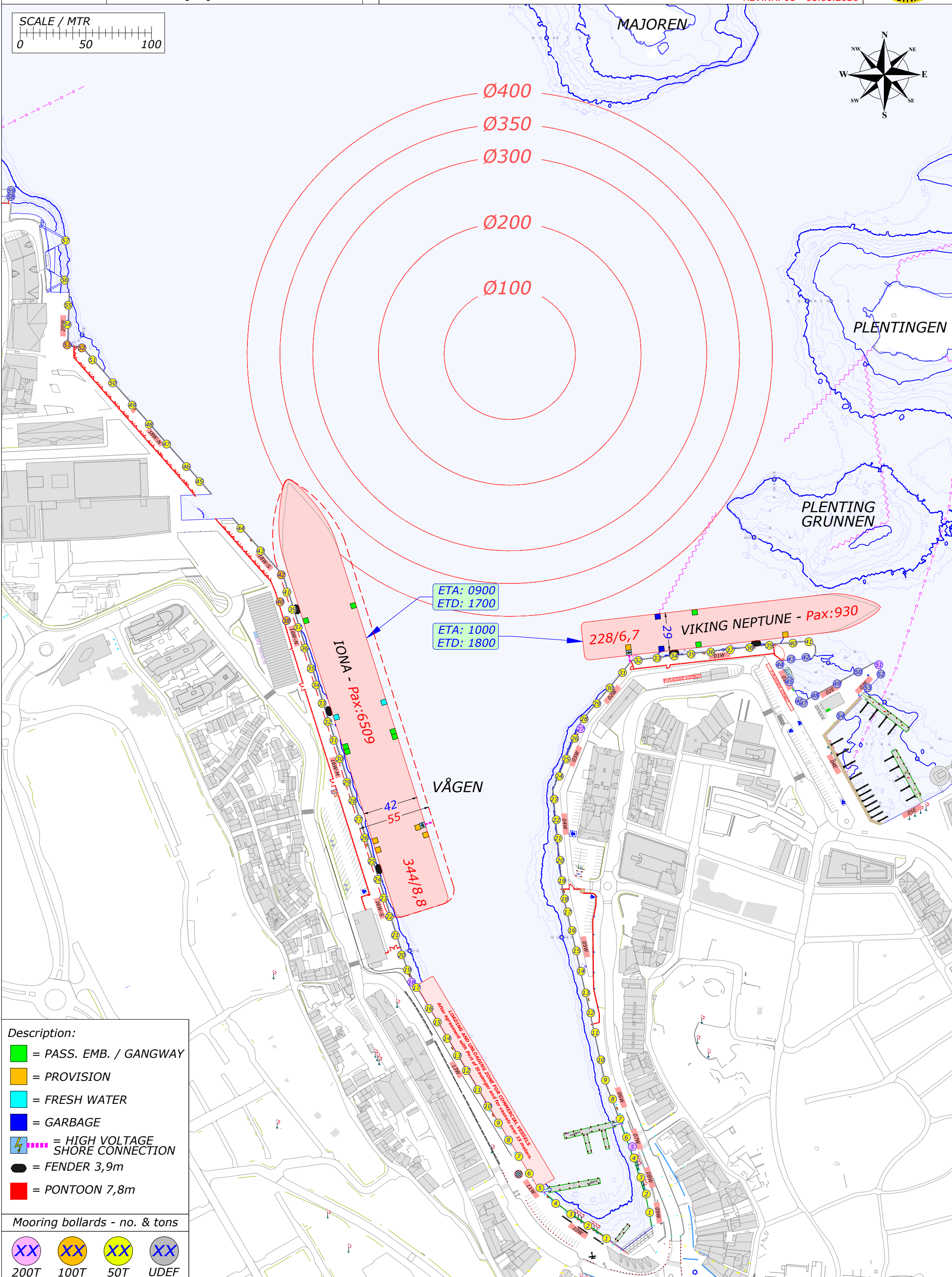
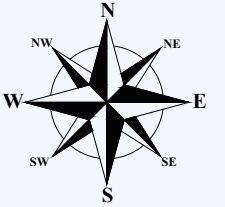
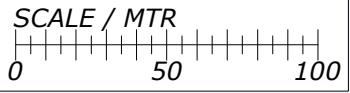

- Description:**
- = PASS. EMB. / GANGWAY
 - = PROVISION
 - = FRESH WATER
 - = GARBAGE
 - ⚡ = HIGH VOLTAGE SHORE CONNECTION
 - = FENDER 3,9m
 - = PONTOON 7,8m

- Mooring bollards - no. & tons**
- XX 200T
 - XX 100T
 - XX 50T
 - XX UDEF

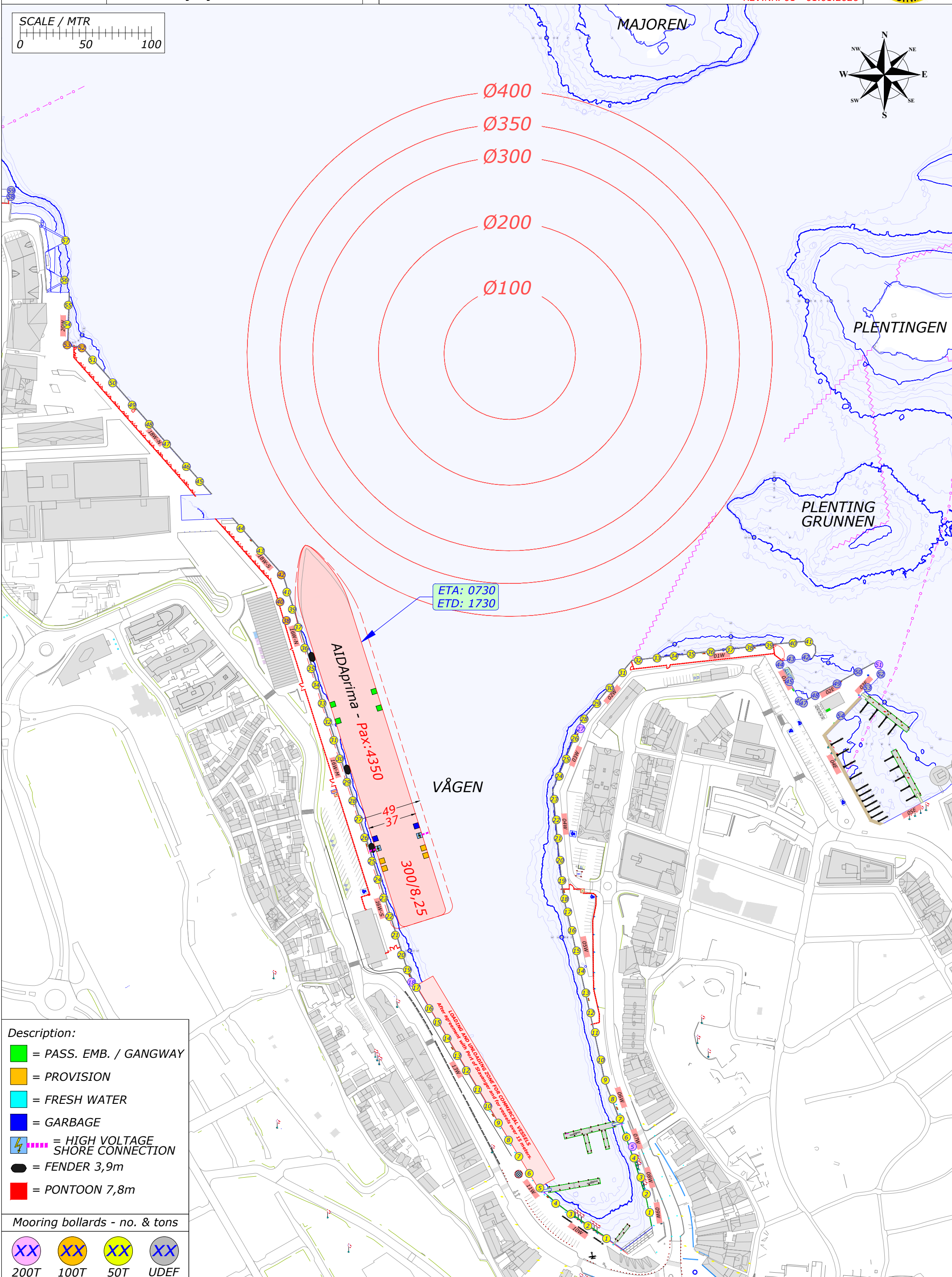
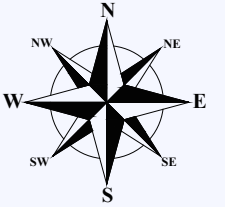
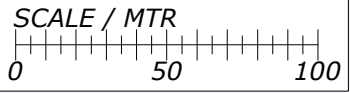

- Description:**
- = PASS. EMB. / GANGWAY
 - = PROVISION
 - = FRESH WATER
 - = GARBAGE
 - ⚡ = HIGH VOLTAGE SHORE CONNECTION
 - = FENDER 3,9m
 - = PONTOON 7,8m

- Mooring bollards - no. & tons**
- XX 200T
 - XX 100T
 - XX 50T
 - XX UDEF

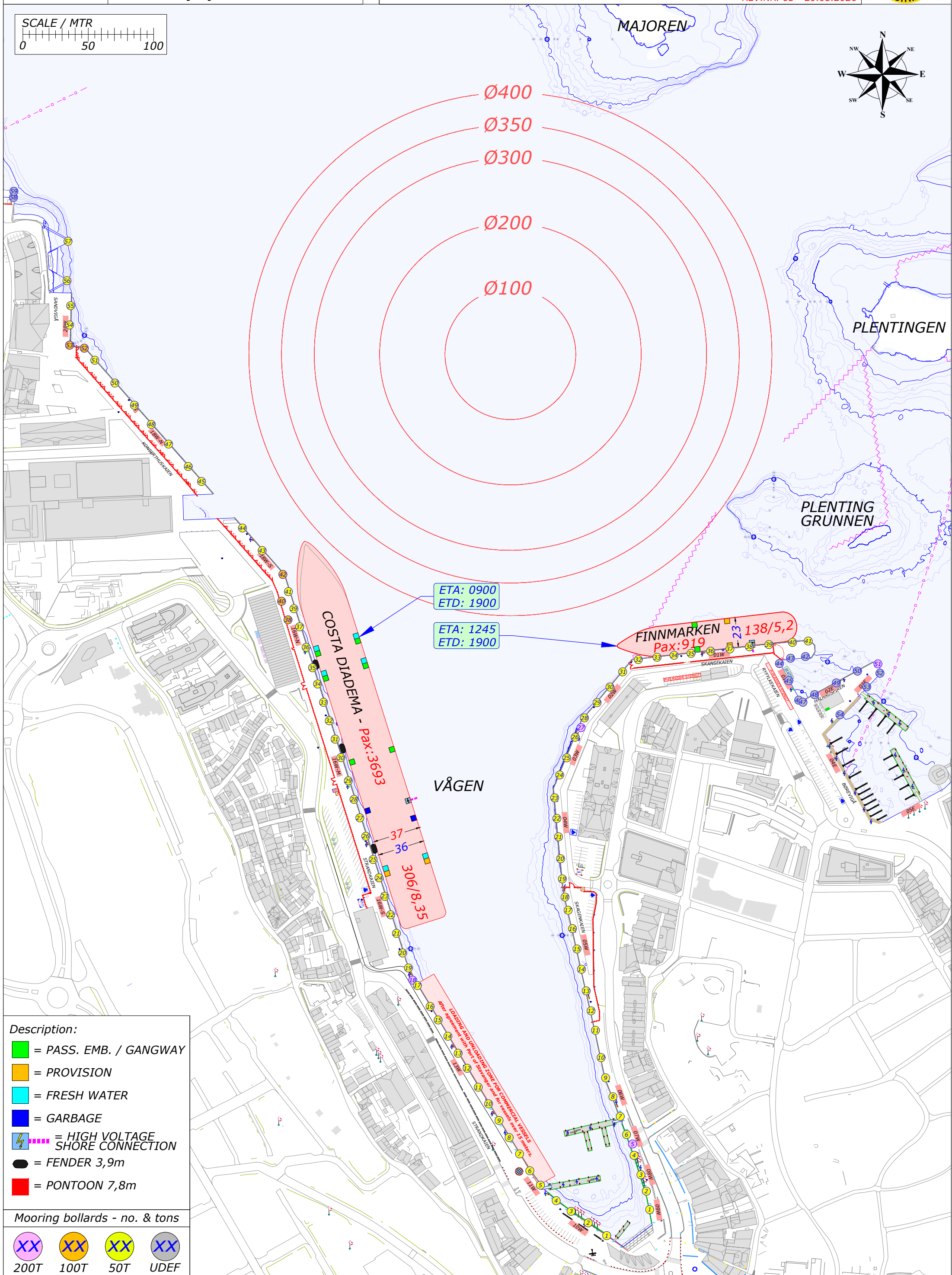
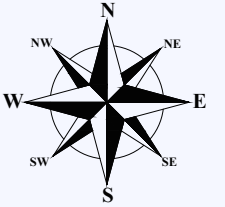
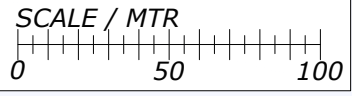

ETA: 0900
 ETD: 1900

ETA: 1245
 ETD: 1900

FINNMARKEN
 Pax: 919
 138/5,2

COSTA DIADEMA - Pax: 3693
 37
 36
 306/8,35

- Description:**
- = PASS. EMB. / GANGWAY
 - = PROVISION
 - = FRESH WATER
 - = GARBAGE
 - ⚡ = HIGH VOLTAGE SHORE CONNECTION
 - = FENDER 3,9m
 - = PONTOON 7,8m

- Mooring bollards - no. & tons**
- XX 200T
 - XX 100T
 - XX 50T
 - XX UDEF

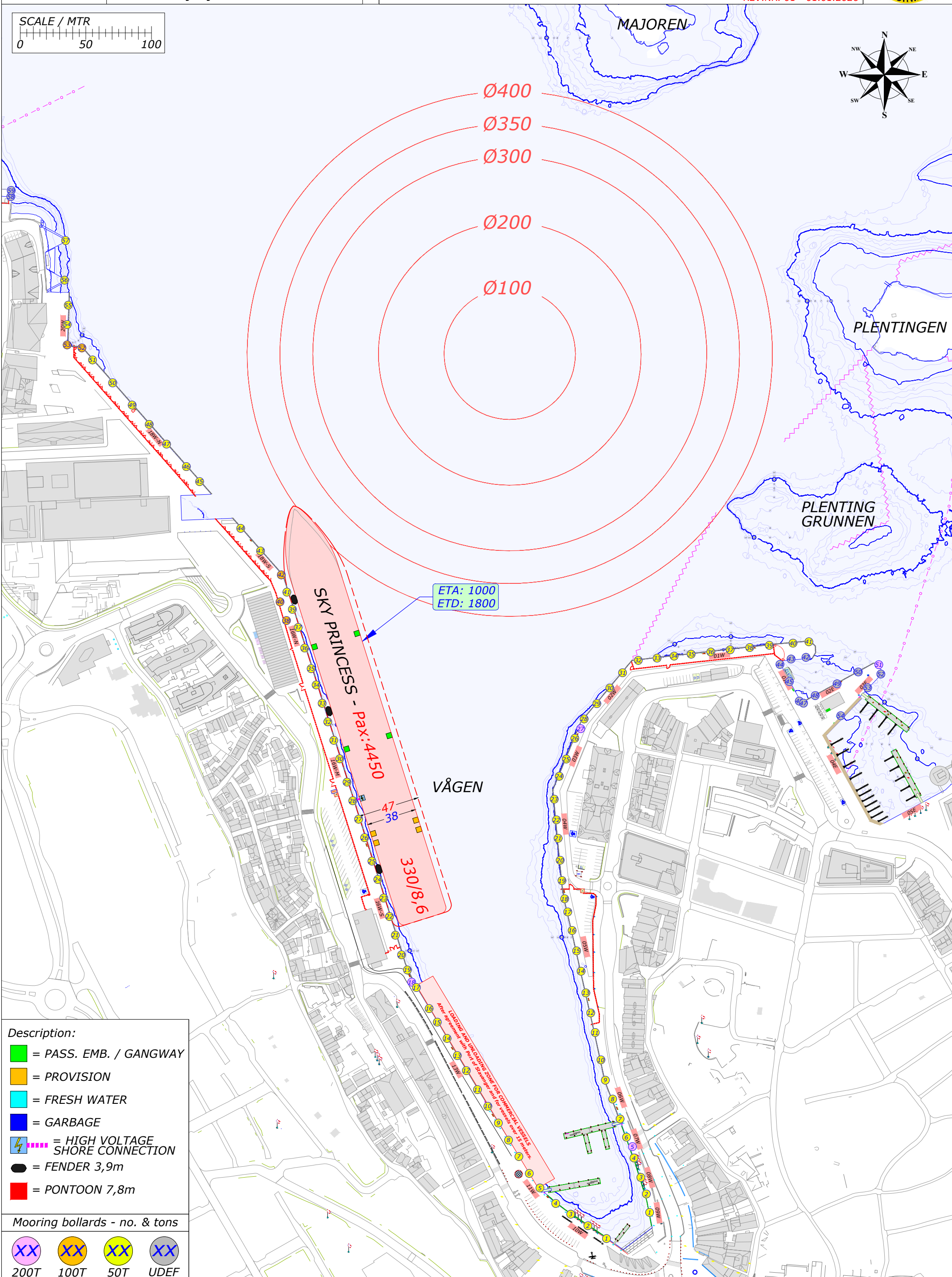
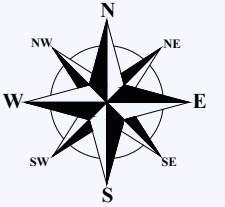
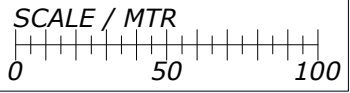

ETA: 1000
ETD: 1800

SKY PRINCESS - Pax: 4450

VÅGEN

330/8,6

- Description:**
- = PASS. EMB. / GANGWAY
 - = PROVISION
 - = FRESH WATER
 - = GARBAGE
 - ⚡ = HIGH VOLTAGE SHORE CONNECTION
 - = FENDER 3,9m
 - = PONTOON 7,8m

Mooring bollards - no. & tons

- XX 200T
- XX 100T
- XX 50T
- XX UDEF

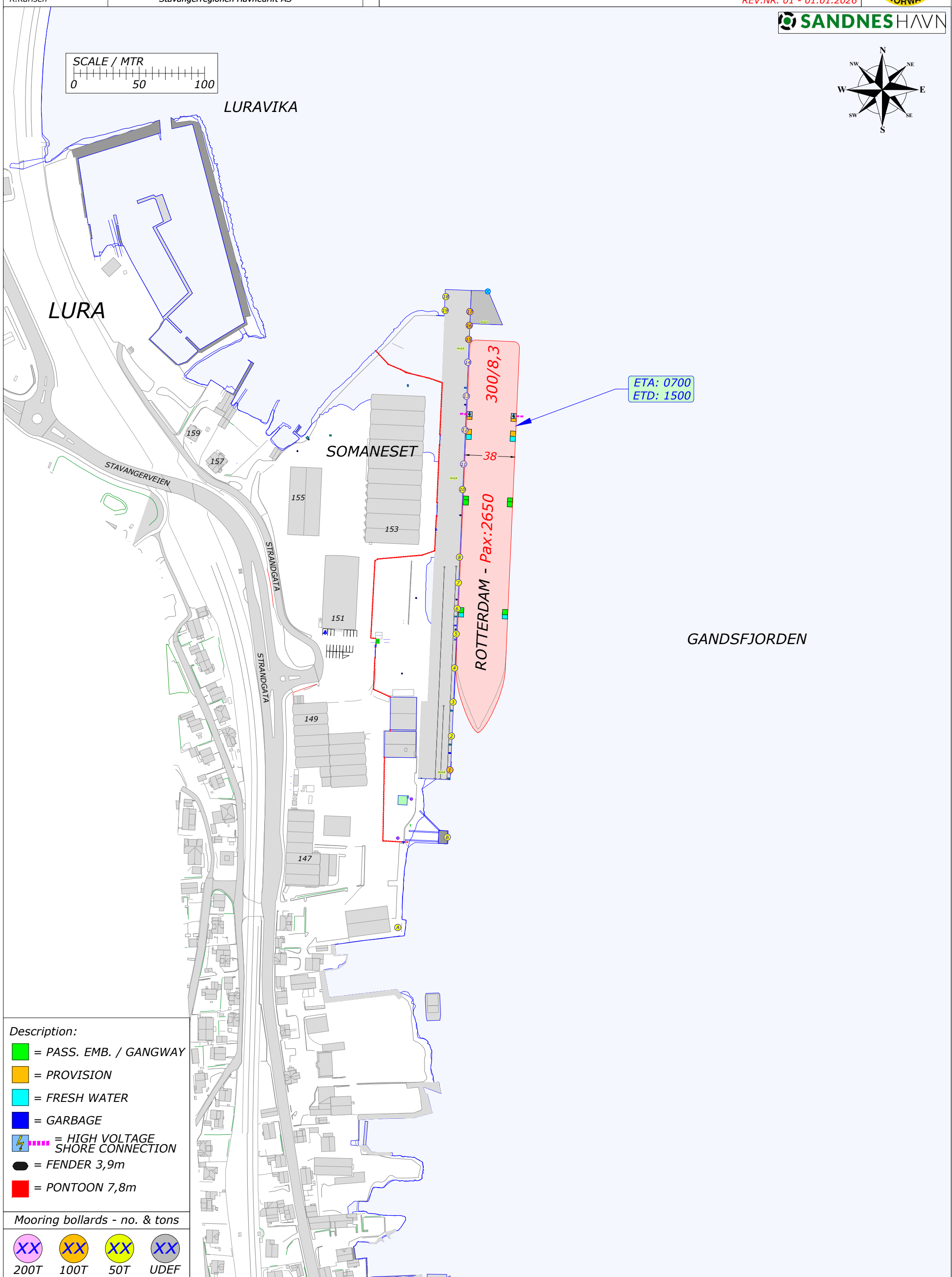
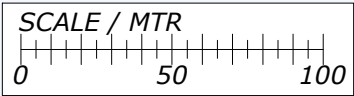
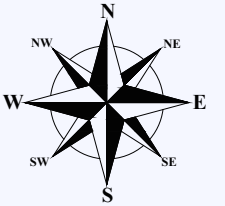

- Description:**
- = PASS. EMB. / GANGWAY
 - = PROVISION
 - = FRESH WATER
 - = GARBAGE
 - ⚡ = HIGH VOLTAGE SHORE CONNECTION
 - = FENDER 3,9m
 - = PONTOON 7,8m

- Mooring bollards - no. & tons**
- XX 200T
 - XX 100T
 - XX 50T
 - XX UDEF

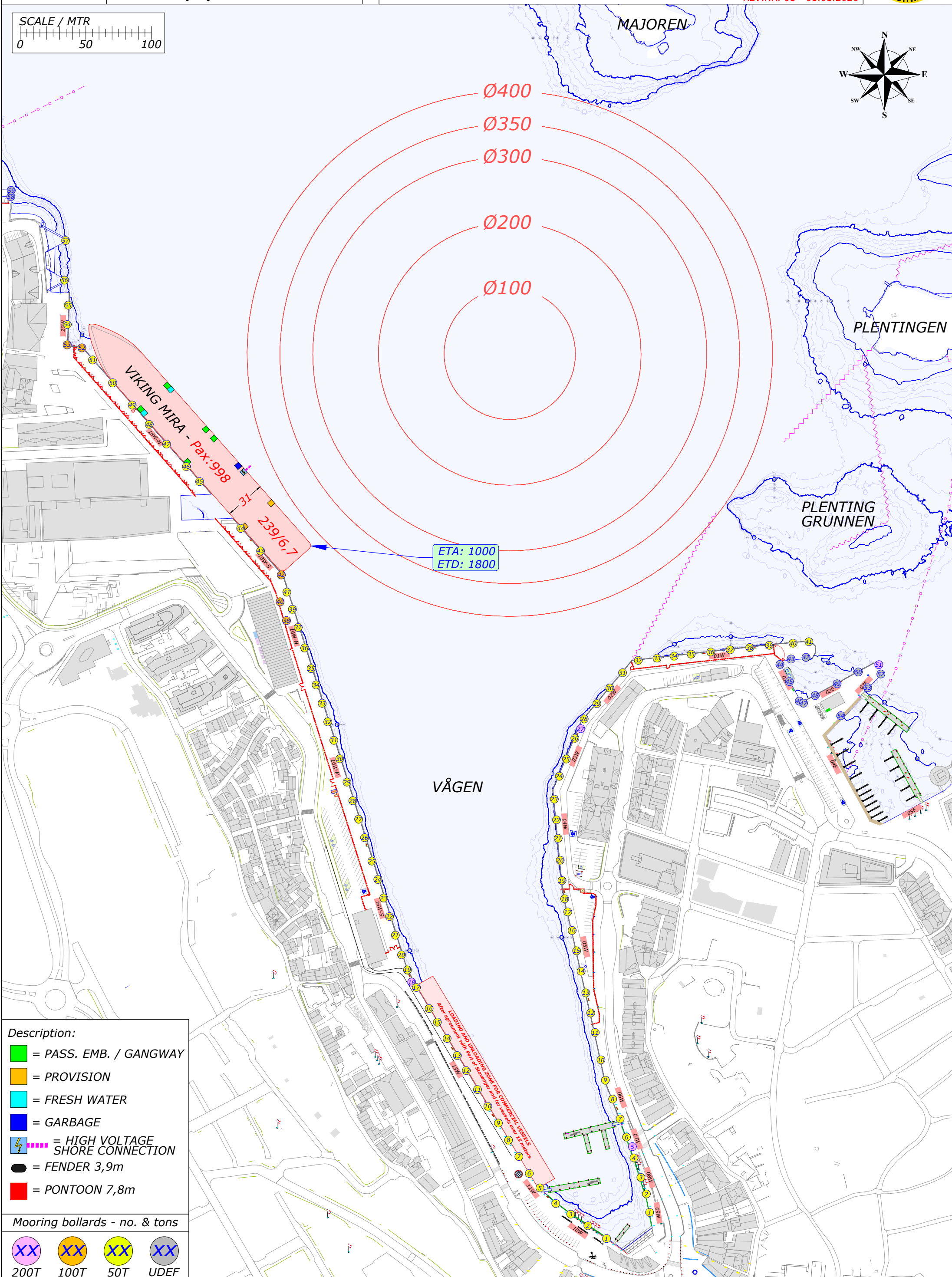
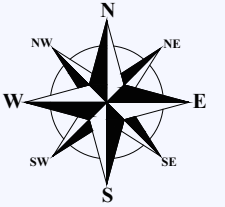
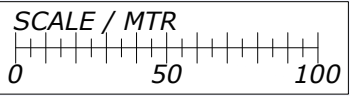

- Description:**
- = PASS. EMB. / GANGWAY
 - = PROVISION
 - = FRESH WATER
 - = GARBAGE
 - ⚡ = HIGH VOLTAGE SHORE CONNECTION
 - = FENDER 3,9m
 - = PONTOON 7,8m

Mooring bollards - no. & tons

- XX 200T
- XX 100T
- XX 50T
- XX UDEF

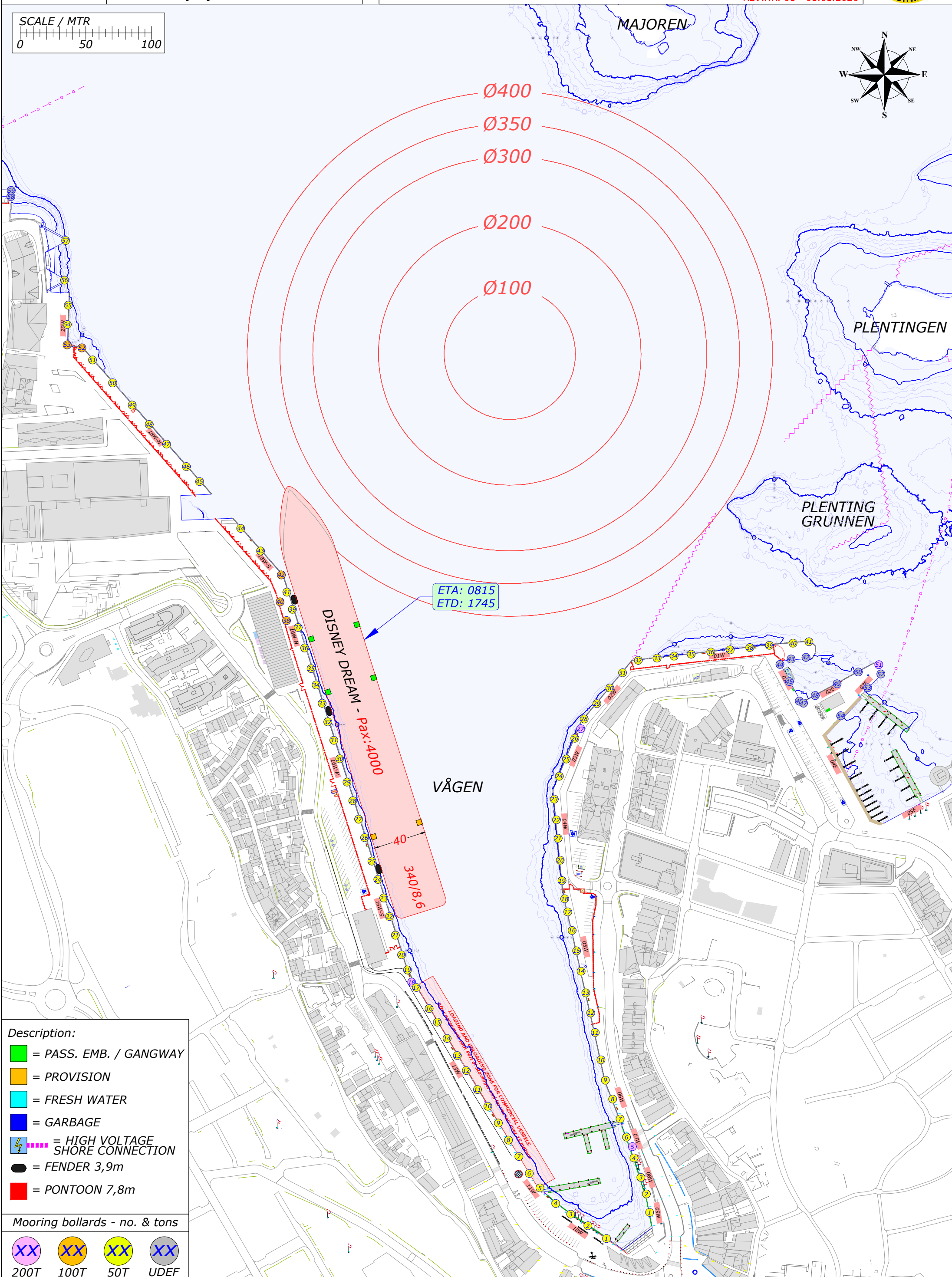
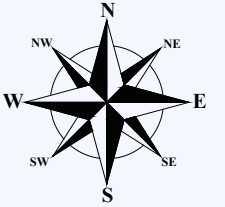
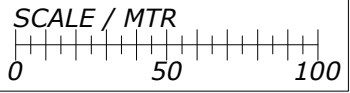

ETA: 0815
ETD: 1745

DISNEY DREAM - Pax: 4000

VÅGEN

- Description:**
- = PASS. EMB. / GANGWAY
 - = PROVISION
 - = FRESH WATER
 - = GARBAGE
 - = HIGH VOLTAGE SHORE CONNECTION
 - = FENDER 3,9m
 - = PONTOON 7,8m

Mooring bollards - no. & tons

- XX 200T
- XX 100T
- XX 50T
- XX UDEF

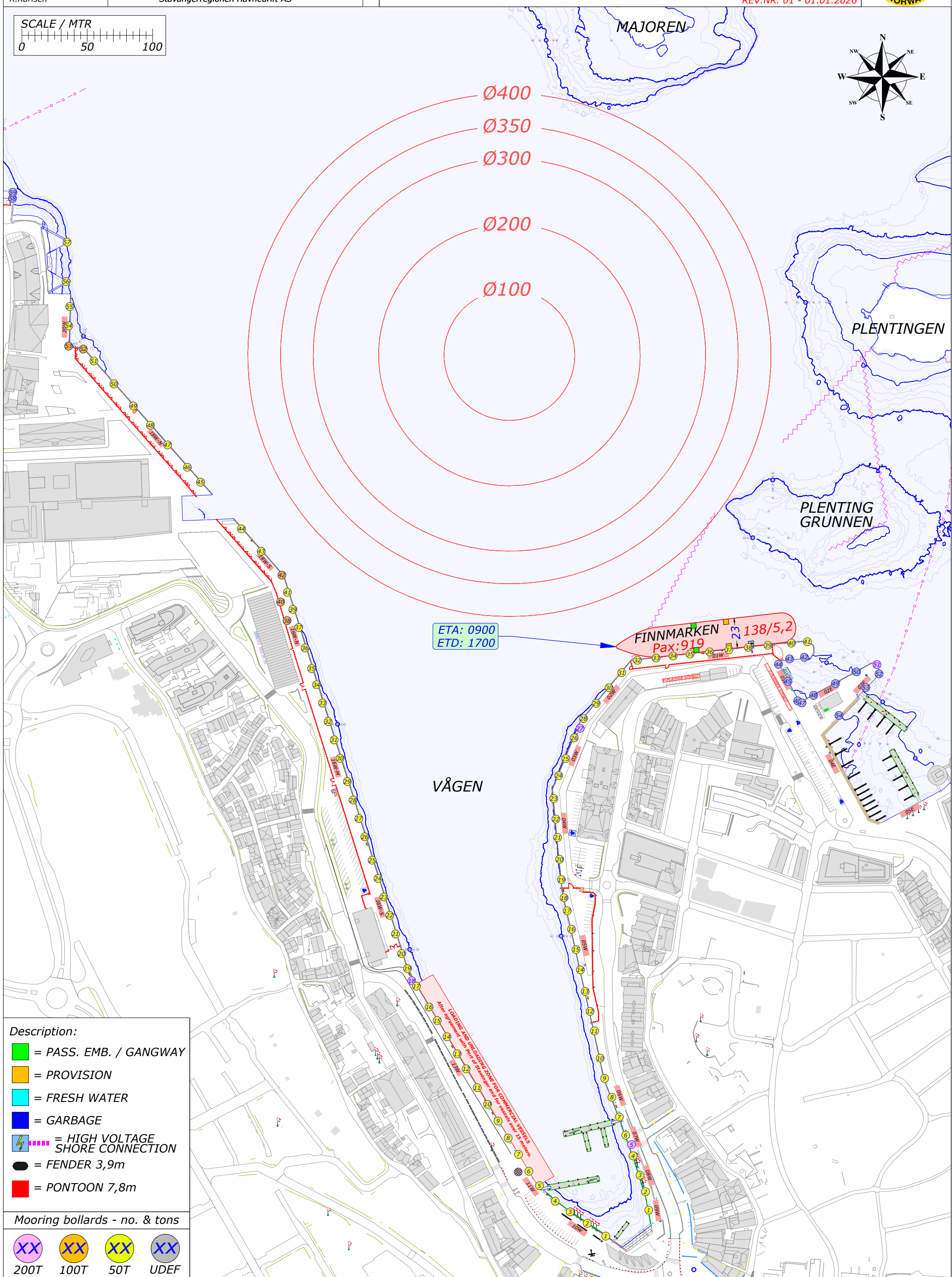
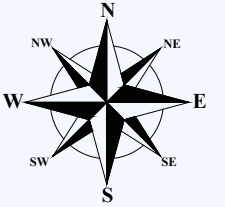
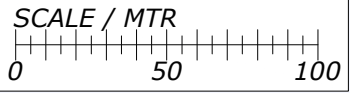

- Description:**
- = PASS. EMB. / GANGWAY
 - = PROVISION
 - = FRESH WATER
 - = GARBAGE
 - = HIGH VOLTAGE SHORE CONNECTION
 - = FENDER 3,9m
 - = PONTOON 7,8m

Mooring bollards - no. & tons

- 200T
- 100T
- 50T
- UDEF

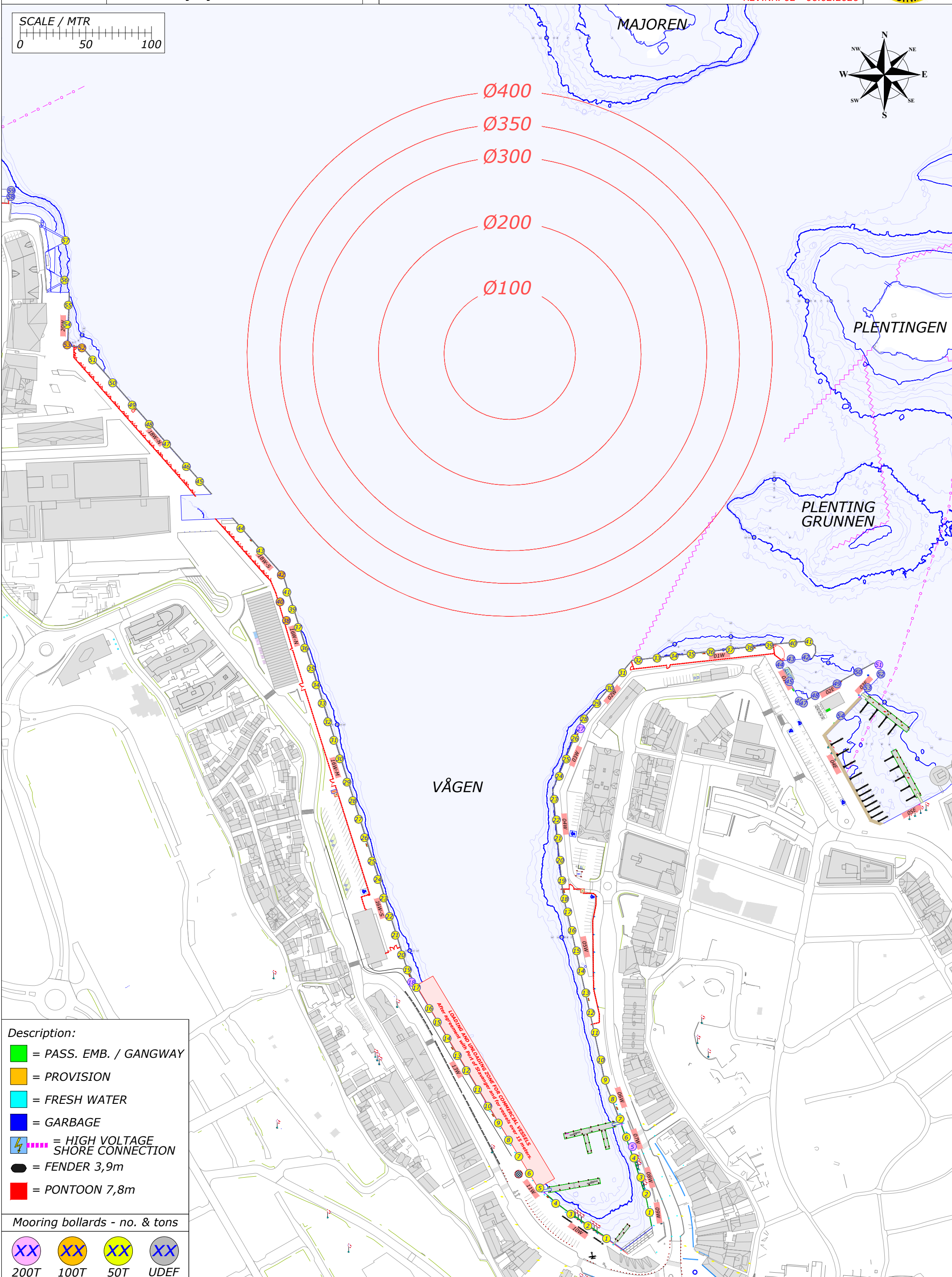
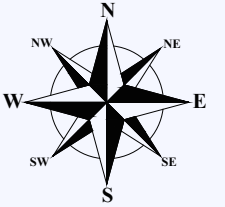
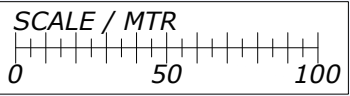

- Description:**
- = PASS. EMB. / GANGWAY
 - = PROVISION
 - = FRESH WATER
 - = GARBAGE
 - = HIGH VOLTAGE SHORE CONNECTION
 - = FENDER 3,9m
 - = PONTOON 7,8m

Mooring bollards - no. & tons

- XX
200T
- XX
100T
- XX
50T
- XX
UDEF

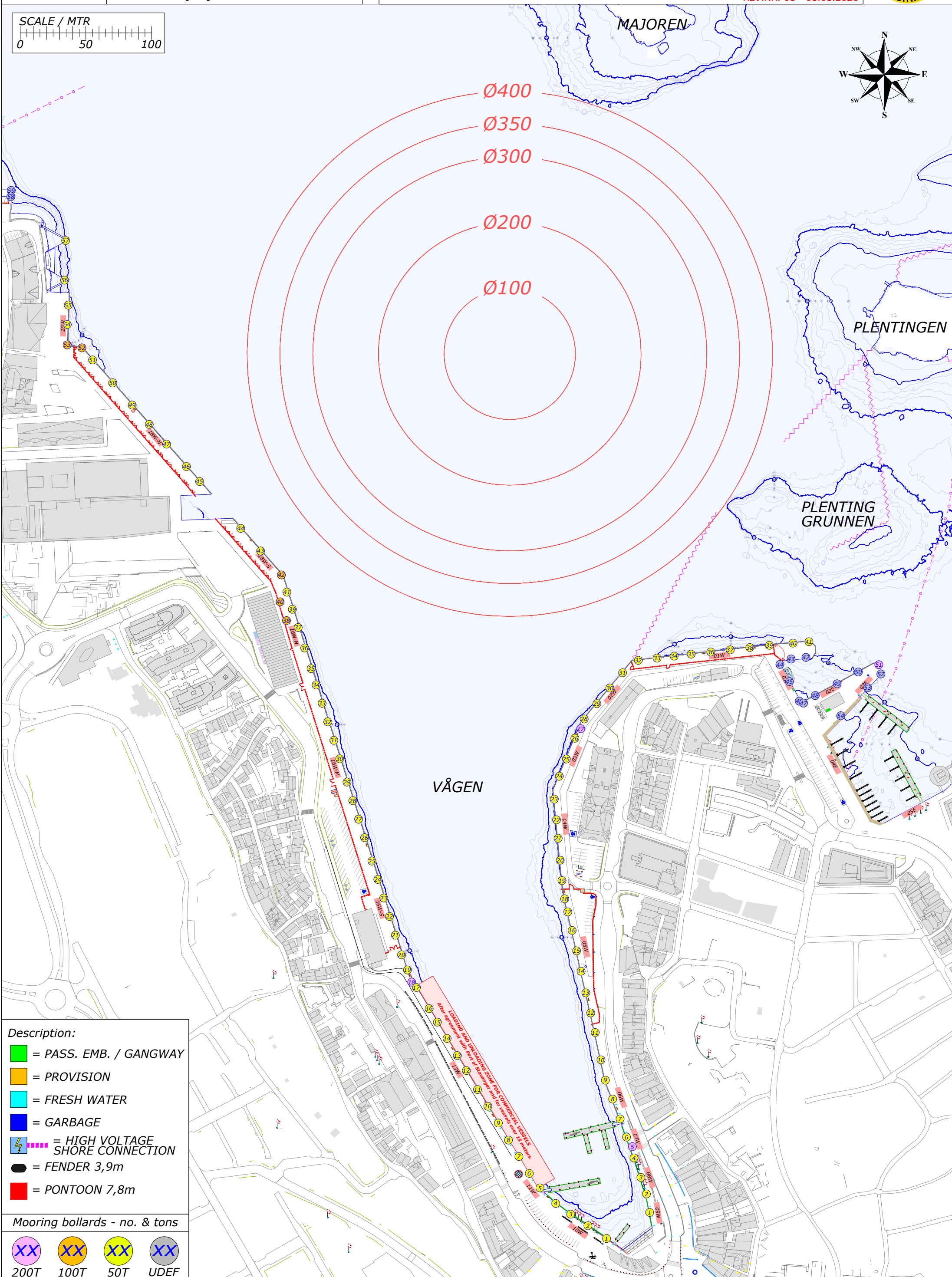
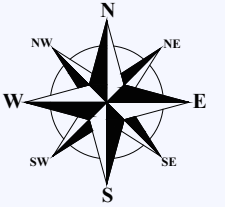
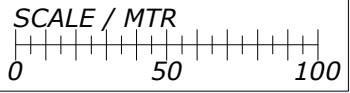

- Description:**
- = PASS. EMB. / GANGWAY
 - = PROVISION
 - = FRESH WATER
 - = GARBAGE
 - = HIGH VOLTAGE SHORE CONNECTION
 - = FENDER 3,9m
 - = PONTOON 7,8m

Mooring bollards - no. & tons

- XX
200T
- XX
100T
- XX
50T
- XX
UDEF

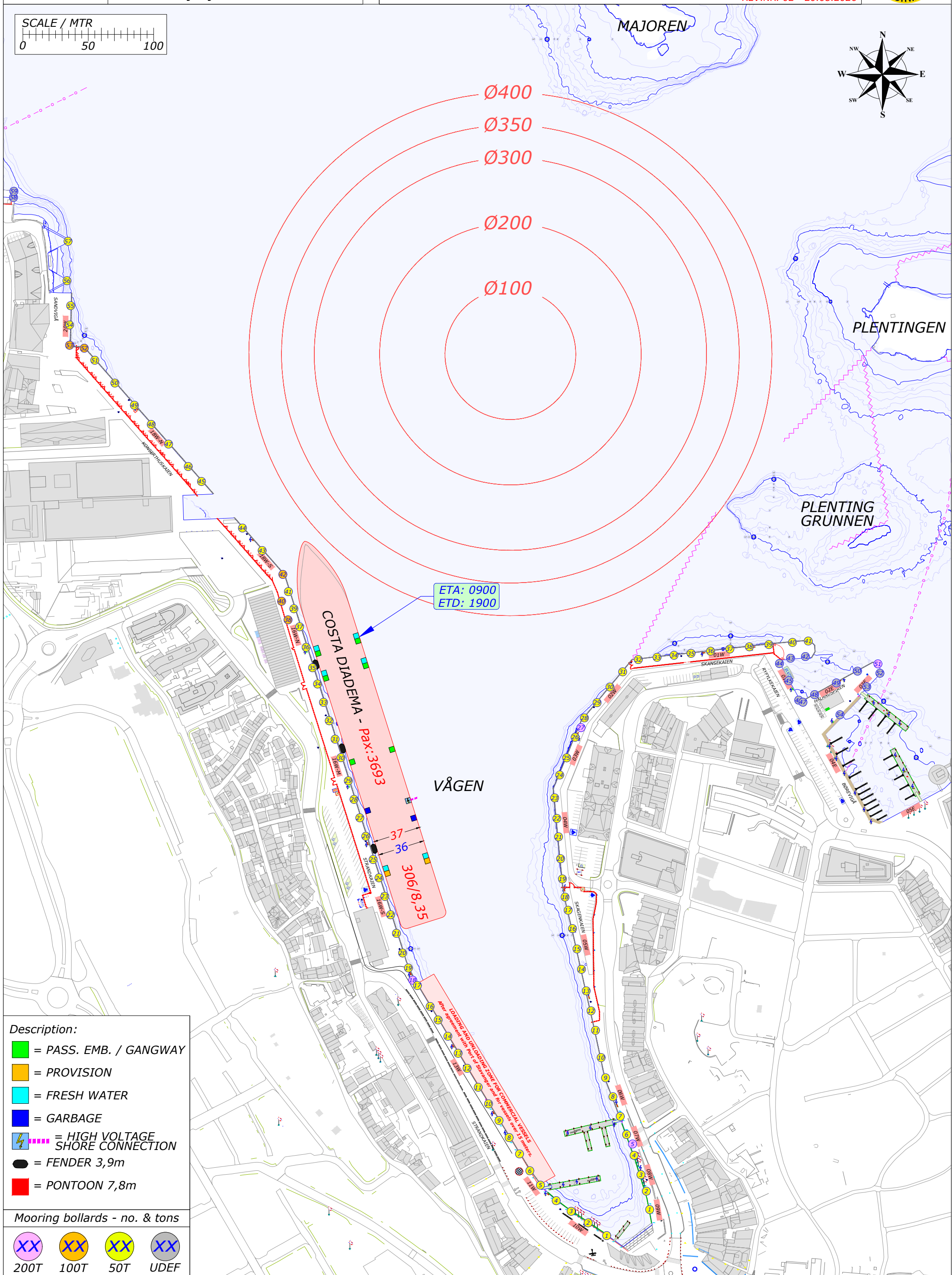
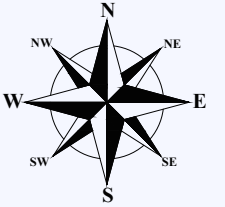
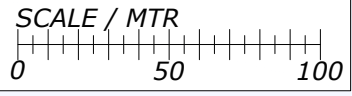

ETA: 0900
 ETD: 1900

COSTA DIADEMA - Pax: 3693
 306/18,35

VÅGEN

- Description:**
- = PASS. EMB. / GANGWAY
 - = PROVISION
 - = FRESH WATER
 - = GARBAGE
 - = HIGH VOLTAGE SHORE CONNECTION
 - = FENDER 3,9m
 - = PONTOON 7,8m

- Mooring bollards - no. & tons**
- XX 200T
 - XX 100T
 - XX 50T
 - XX UDEF

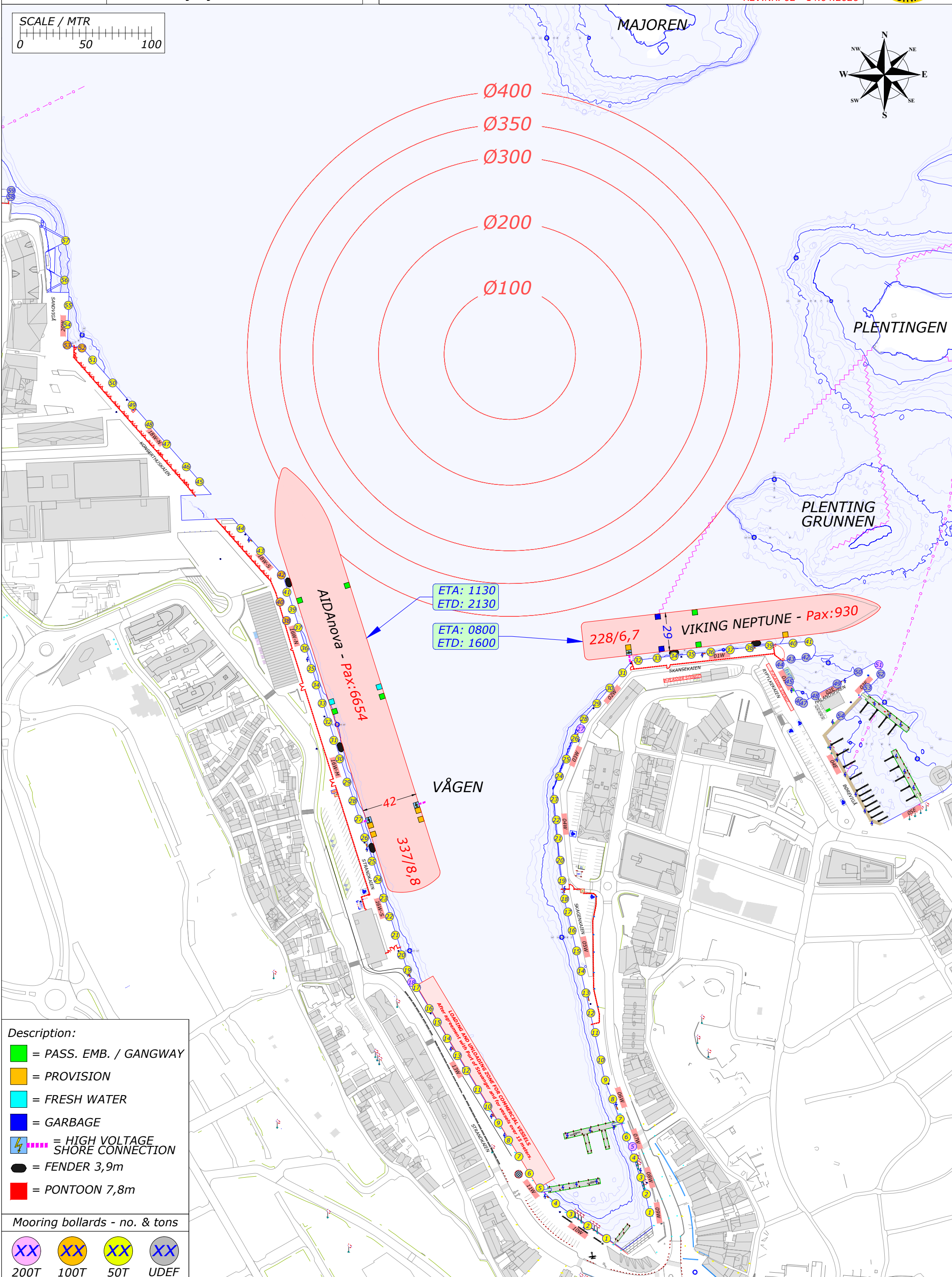
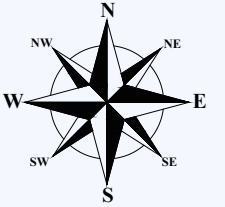
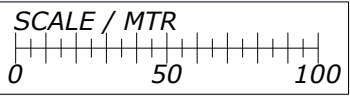

Description:

- = PASS. EMB. / GANGWAY
- = PROVISION
- = FRESH WATER
- = GARBAGE
- ⚡ = HIGH VOLTAGE SHORE CONNECTION
- = FENDER 3,9m
- = PONTOON 7,8m

Mooring bollards - no. & tons

XX	XX	XX	XX
200T	100T	50T	UDEF

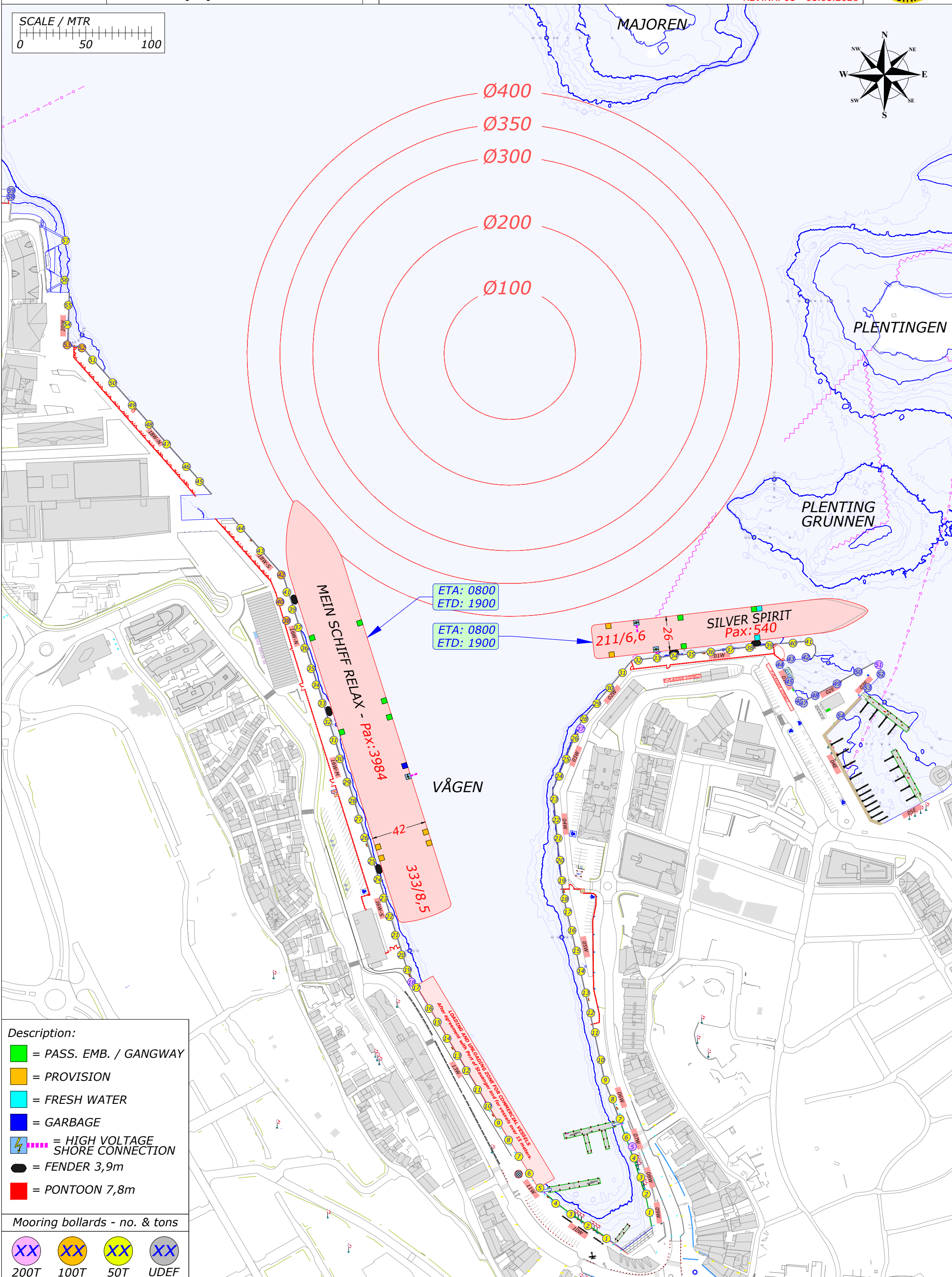
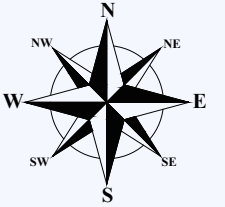
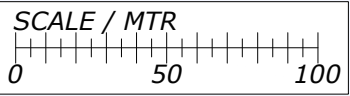

- Description:**
- = PASS. EMB. / GANGWAY
 - = PROVISION
 - = FRESH WATER
 - = GARBAGE
 - ⚡ = HIGH VOLTAGE SHORE CONNECTION
 - = FENDER 3,9m
 - = PONTOON 7,8m

- Mooring bollards - no. & tons**
- XX 200T
 - XX 100T
 - XX 50T
 - XX UDEF

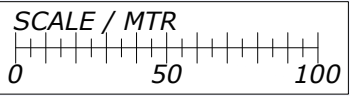

ONS-2026 - OPPRIGG

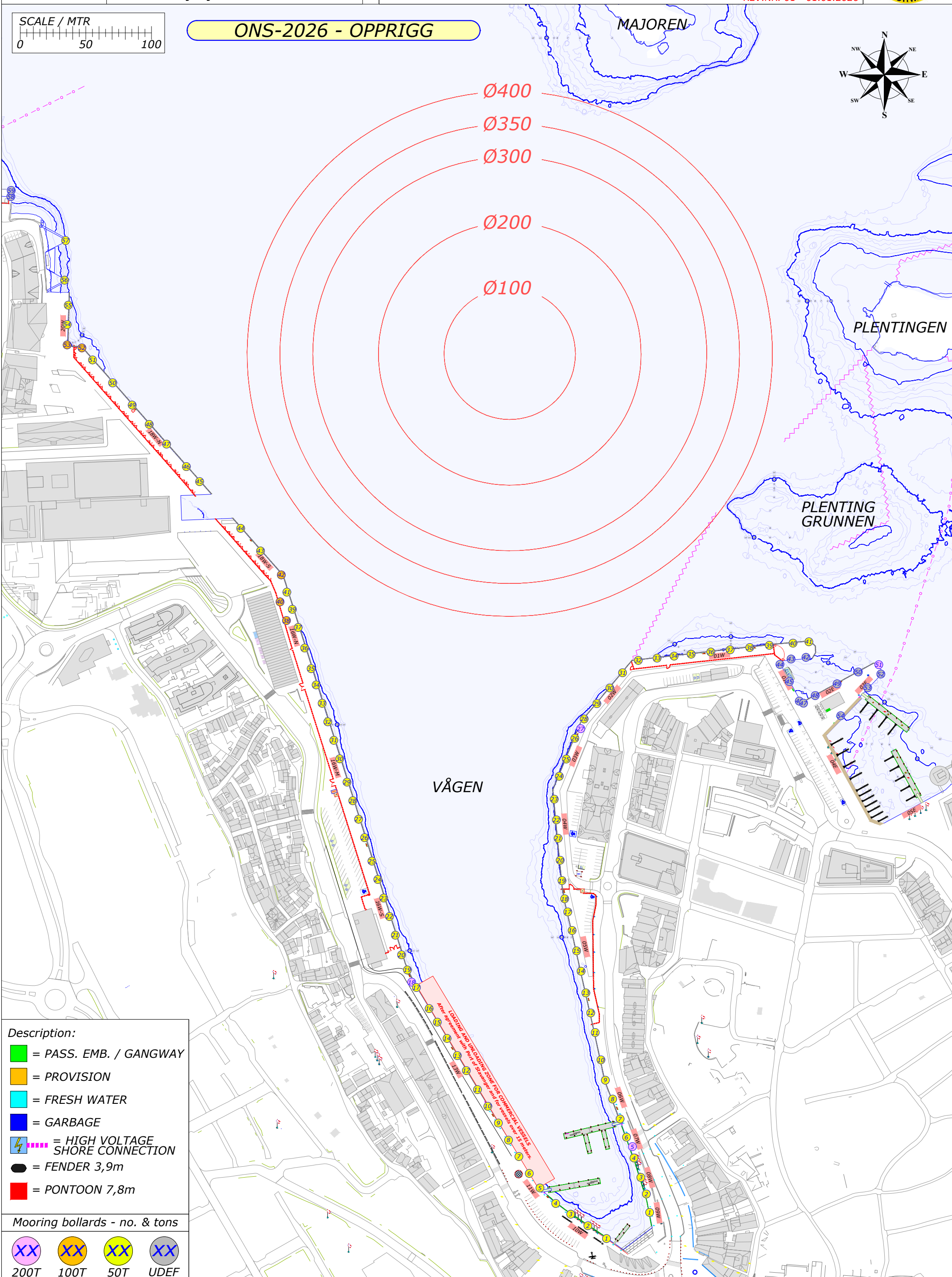
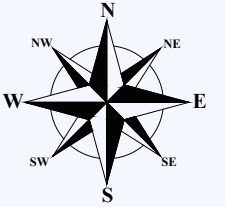

- Description:**
- = PASS. EMB. / GANGWAY
 - = PROVISION
 - = FRESH WATER
 - = GARBAGE
 - = HIGH VOLTAGE SHORE CONNECTION
 - = FENDER 3,9m
 - = PONTOON 7,8m

- Mooring bollards - no. & tons**
- XX 200T
 - XX 100T
 - XX 50T
 - XX UDEF

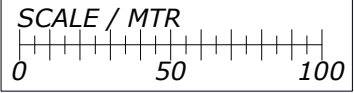

ONS-2026 - OPPRIGG

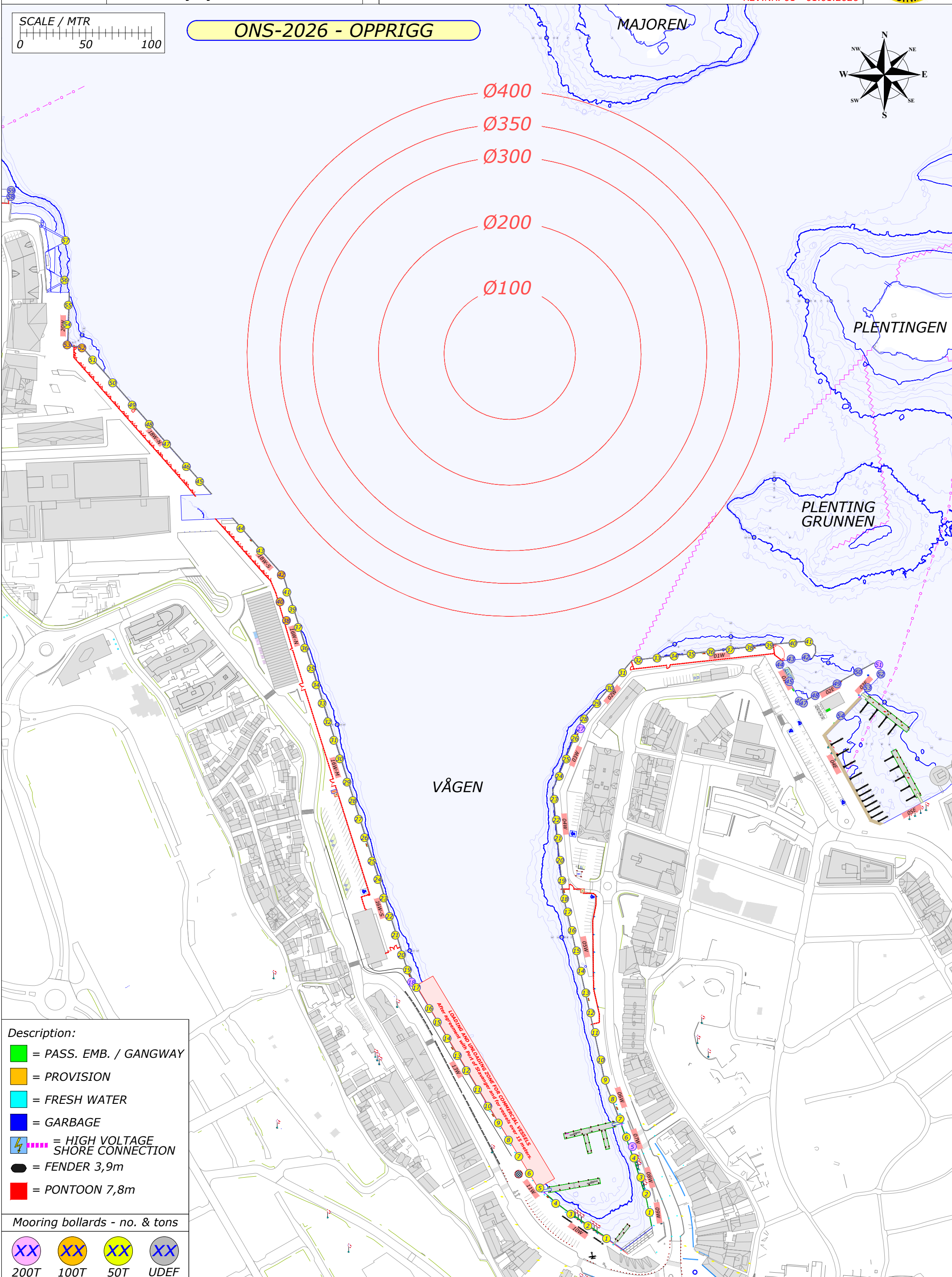
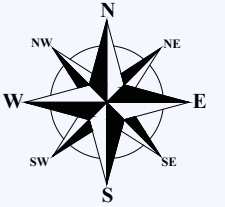

- Description:**
- = PASS. EMB. / GANGWAY
 - = PROVISION
 - = FRESH WATER
 - = GARBAGE
 - = HIGH VOLTAGE SHORE CONNECTION
 - = FENDER 3,9m
 - = PONTOON 7,8m

- Mooring bollards - no. & tons**
- XX 200T
 - XX 100T
 - XX 50T
 - XX UDEF

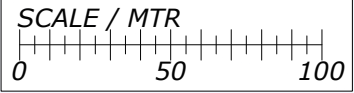

ONS-2026 - OPPRIGG

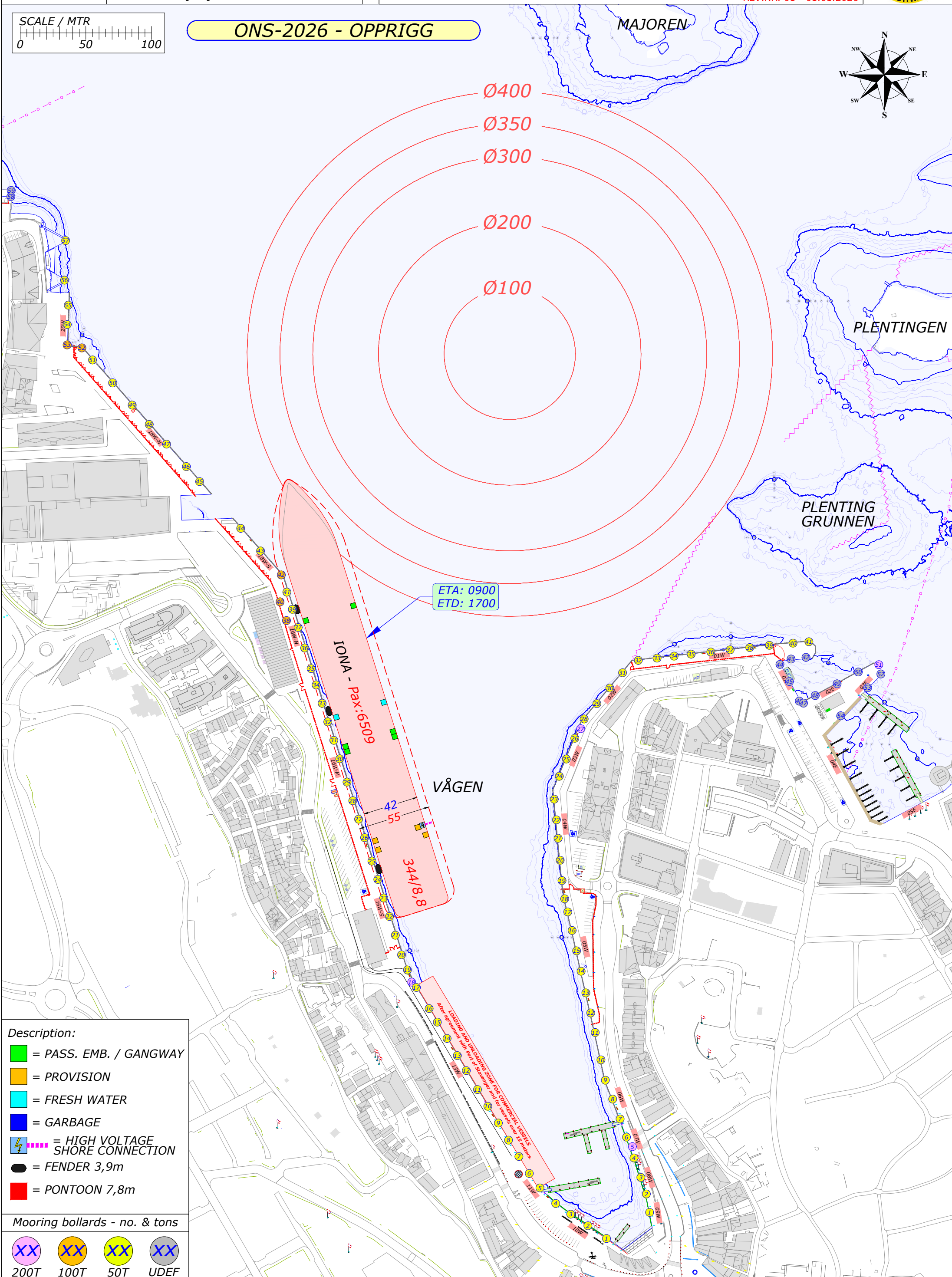
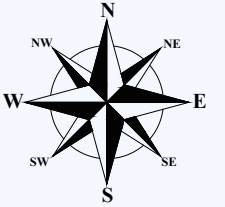

- Description:**
- = PASS. EMB. / GANGWAY
 - = PROVISION
 - = FRESH WATER
 - = GARBAGE
 - ⚡ = HIGH VOLTAGE SHORE CONNECTION
 - = FENDER 3,9m
 - = PONTOON 7,8m

- Mooring bollards - no. & tons**
- XX 200T
 - XX 100T
 - XX 50T
 - XX UDEF

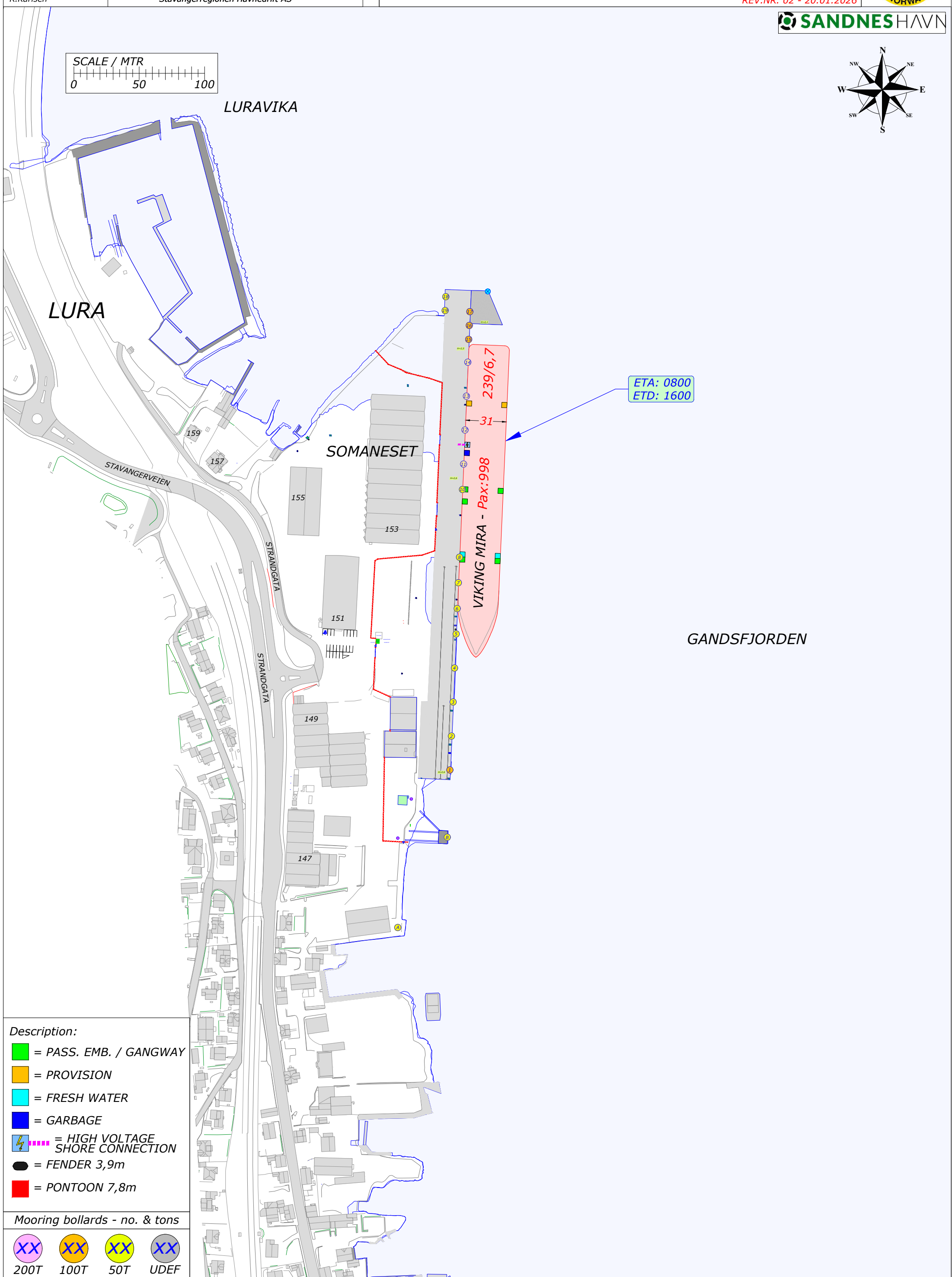
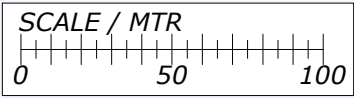
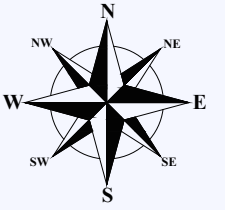

- Description:**
- = PASS. EMB. / GANGWAY
 - = PROVISION
 - = FRESH WATER
 - = GARBAGE
 - ⚡ = HIGH VOLTAGE SHORE CONNECTION
 - = FENDER 3,9m
 - = PONTOON 7,8m

- Mooring bollards - no. & tons**
- XX 200T
 - XX 100T
 - XX 50T
 - XX UDEF

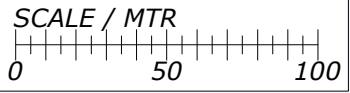

ONS-2026 - OPPRIGG

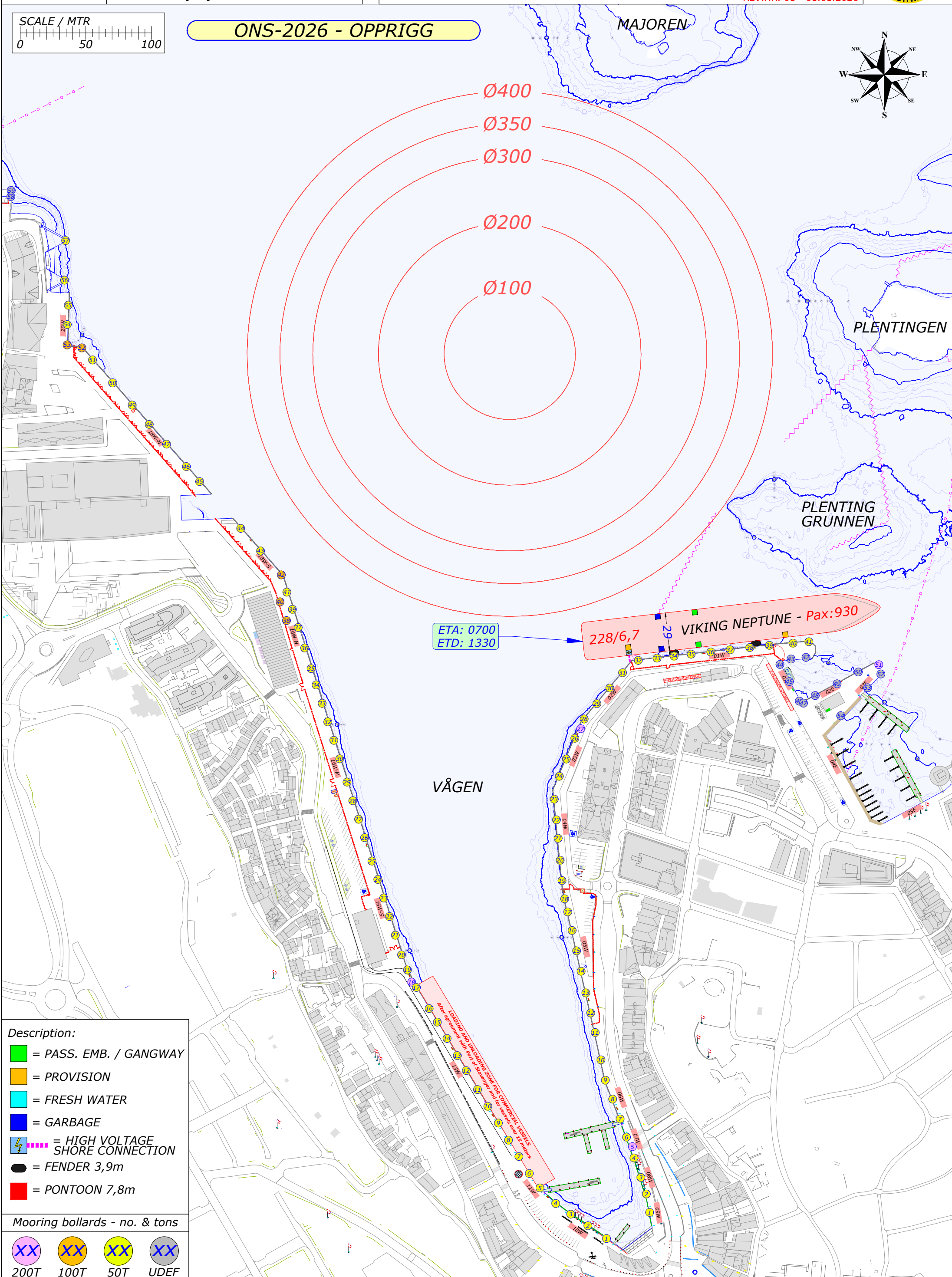
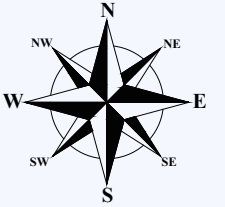

- Description:**
- = PASS. EMB. / GANGWAY
 - = PROVISION
 - = FRESH WATER
 - = GARBAGE
 - ⚡ = HIGH VOLTAGE SHORE CONNECTION
 - = FENDER 3,9m
 - = PONTOON 7,8m

- Mooring bollards - no. & tons**
- XX 200T
 - XX 100T
 - XX 50T
 - XX UDEF

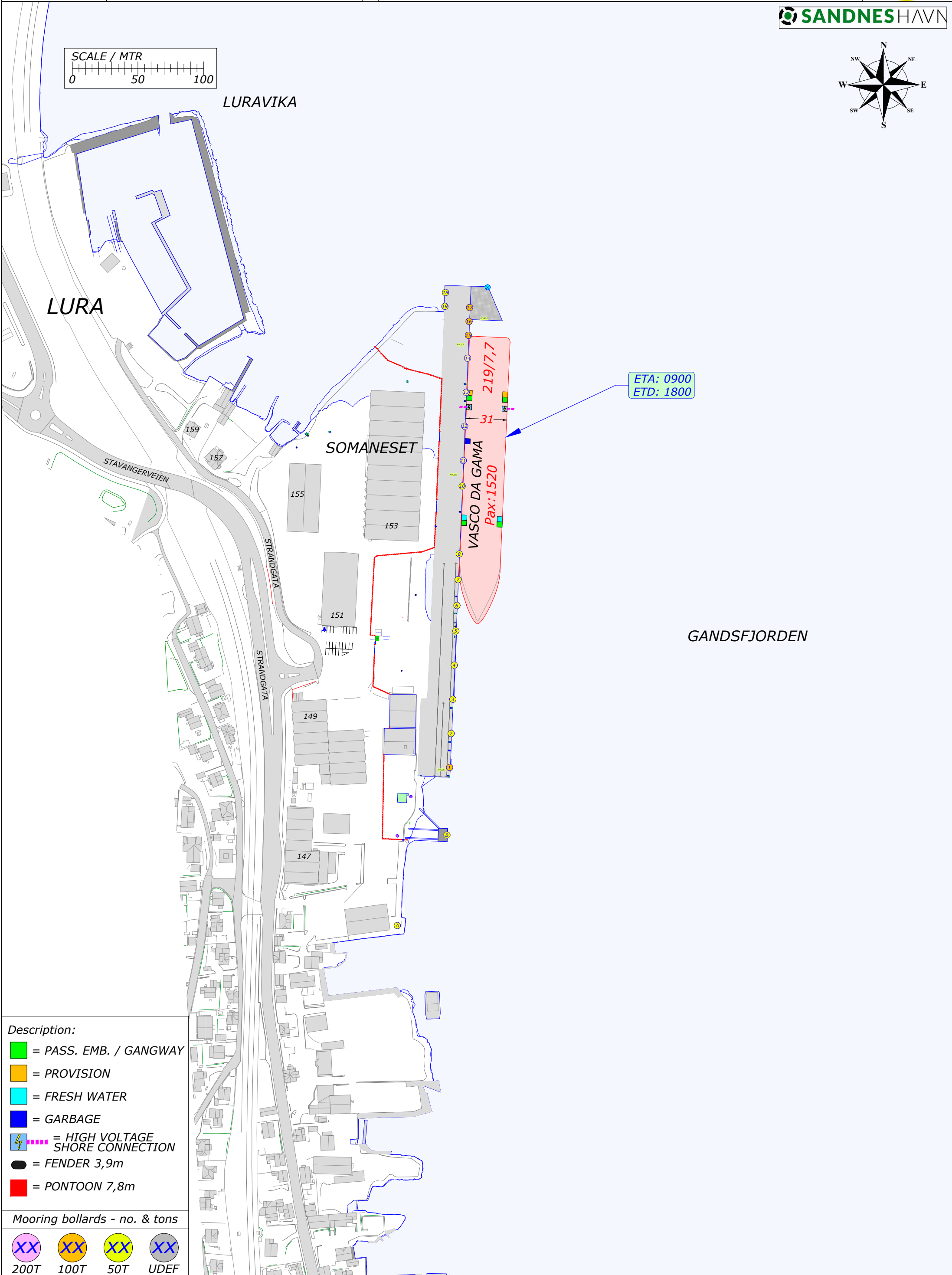
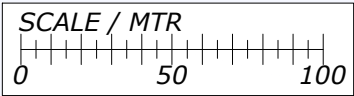
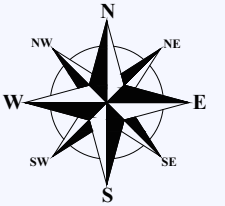

- Description:**
- = PASS. EMB. / GANGWAY
 - = PROVISION
 - = FRESH WATER
 - = GARBAGE
 - ⚡ = HIGH VOLTAGE SHORE CONNECTION
 - = FENDER 3,9m
 - = PONTOON 7,8m

Mooring bollards - no. & tons

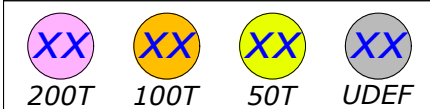

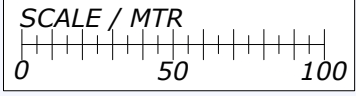

ONS-2026 - OPPRIGG

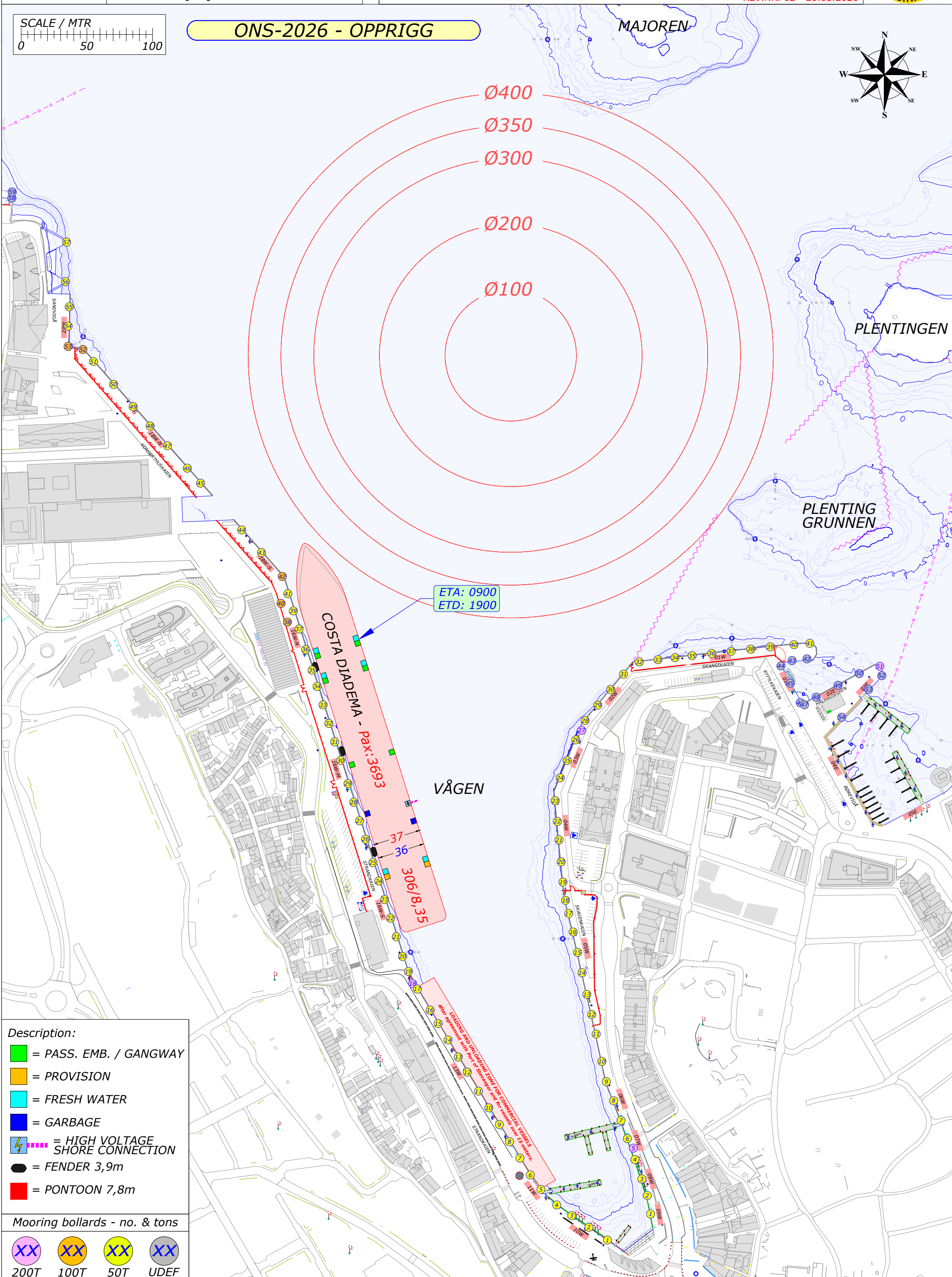
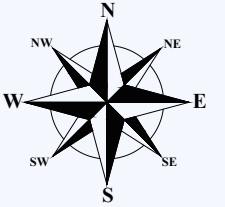

- Description:**
- = PASS. EMB. / GANGWAY
 - = PROVISION
 - = FRESH WATER
 - = GARBAGE
 - ⚡ = HIGH VOLTAGE SHORE CONNECTION
 - = FENDER 3,9m
 - = PONTOON 7,8m

- Mooring bollards - no. & tons**
- XX 200T
 - XX 100T
 - XX 50T
 - XX UDEF

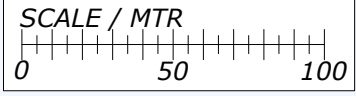

ONS-2026 - OPPRIGG

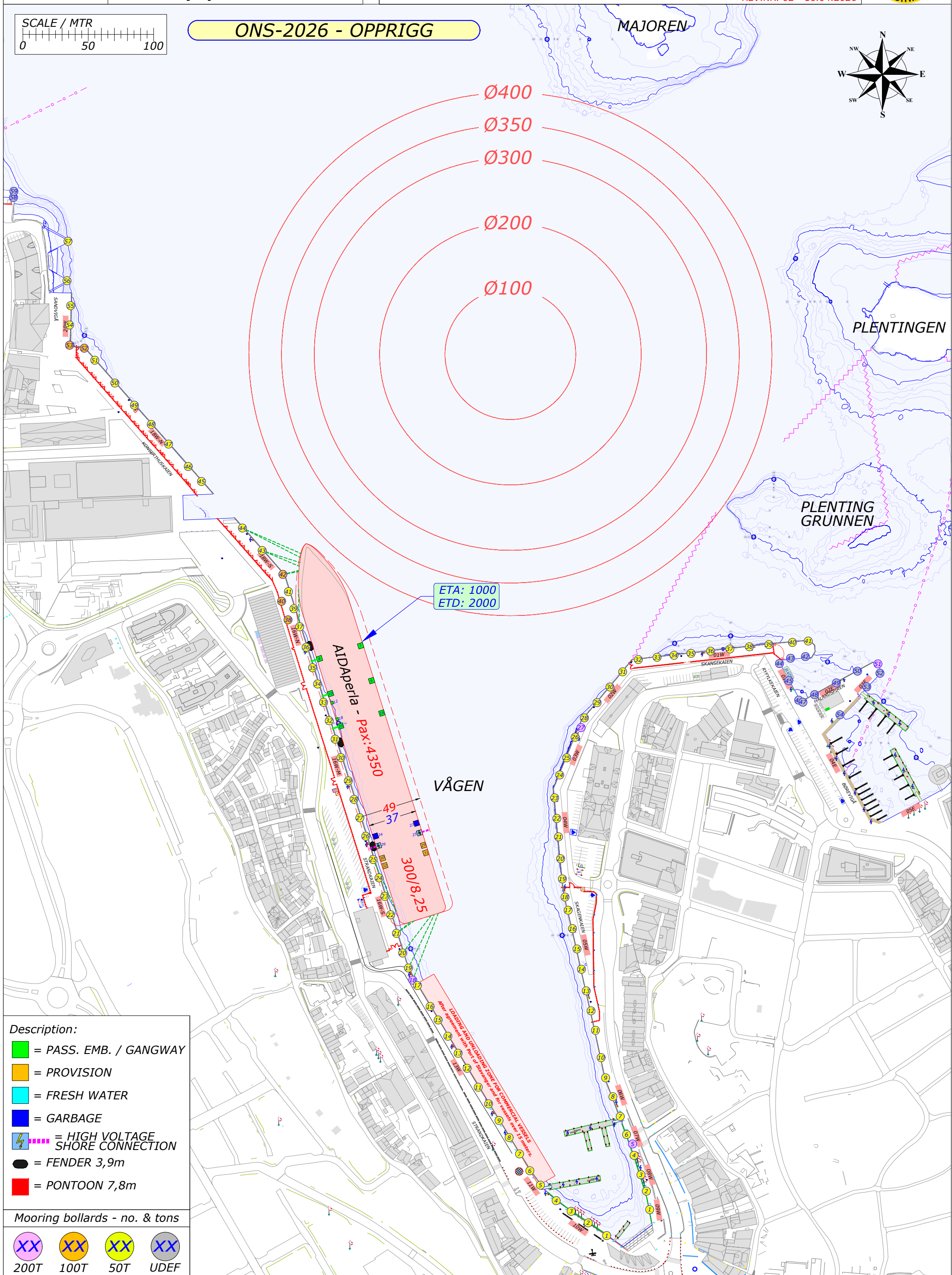
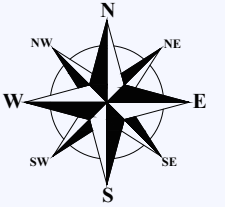

- Description:**
- = PASS. EMB. / GANGWAY
 - = PROVISION
 - = FRESH WATER
 - = GARBAGE
 - = HIGH VOLTAGE SHORE CONNECTION
 - = FENDER 3,9m
 - = PONTOON 7,8m

- Mooring bollards - no. & tons**
- 200T
 - 100T
 - 50T
 - UDEF

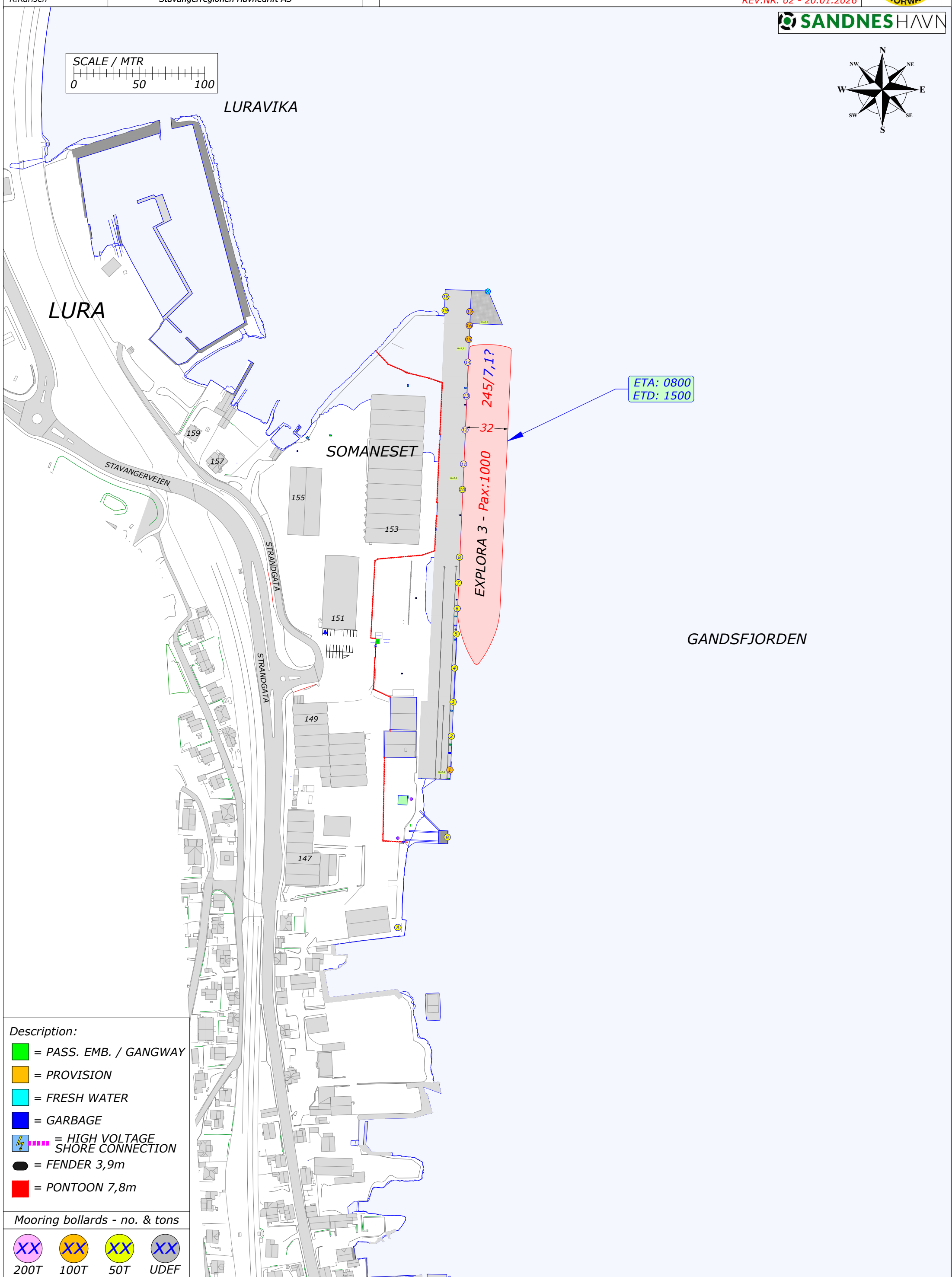
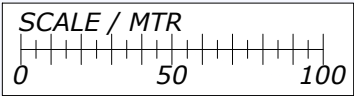
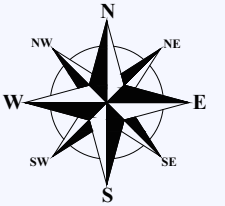

- Description:**
- = PASS. EMB. / GANGWAY
 - = PROVISION
 - = FRESH WATER
 - = GARBAGE
 - ⚡ = HIGH VOLTAGE SHORE CONNECTION
 - = FENDER 3,9m
 - = PONTOON 7,8m

Mooring bollards - no. & tons

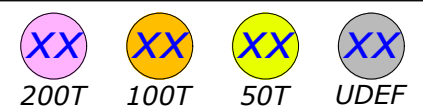

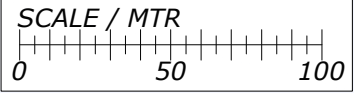

ONS-2026 - OPPRIGG

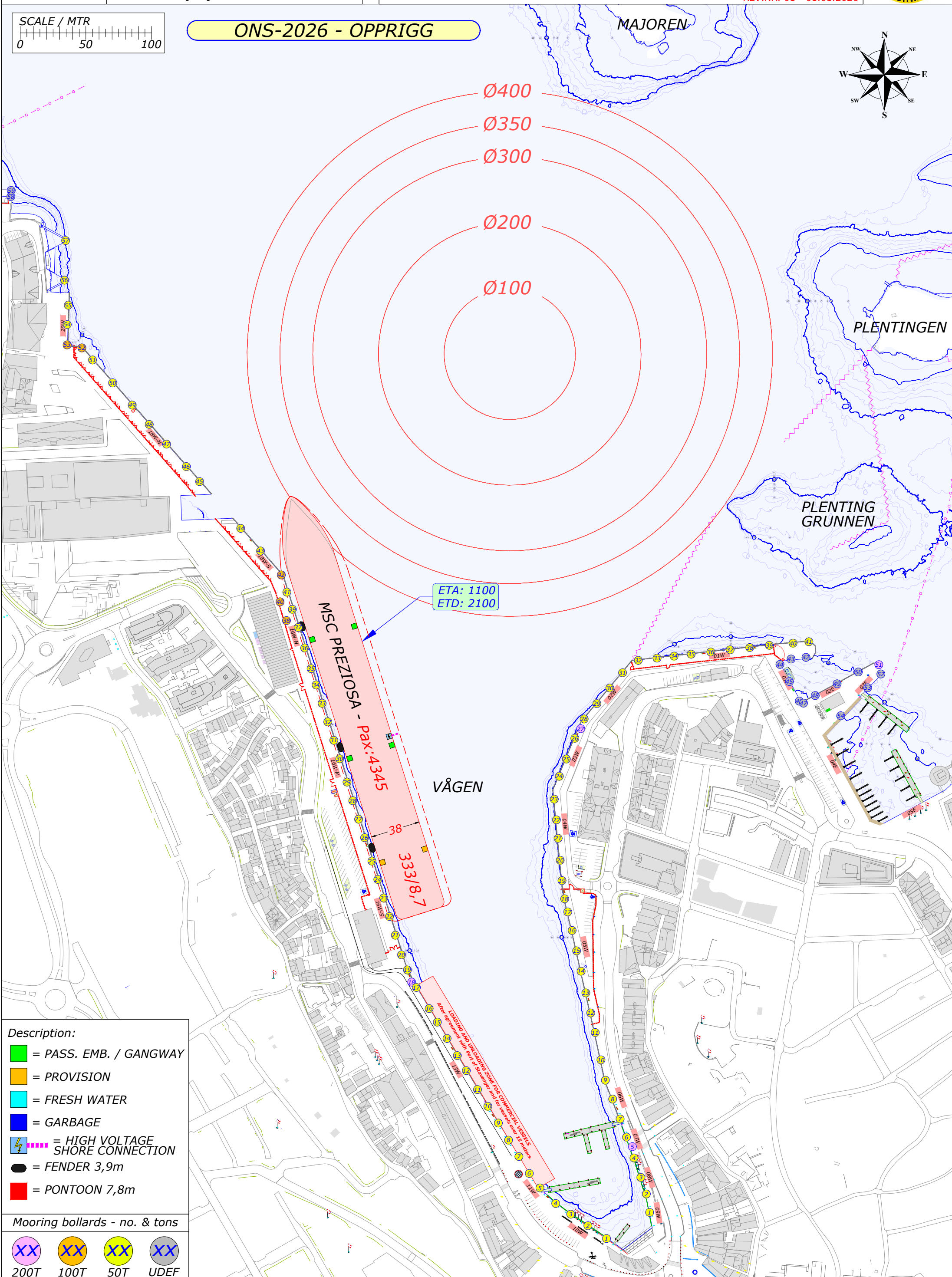
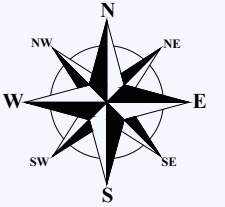

- Description:**
- = PASS. EMB. / GANGWAY
 - = PROVISION
 - = FRESH WATER
 - = GARBAGE
 - ⚡ = HIGH VOLTAGE SHORE CONNECTION
 - = FENDER 3,9m
 - = PONTOON 7,8m

- Mooring bollards - no. & tons**
- XX 200T
 - XX 100T
 - XX 50T
 - XX UDEF

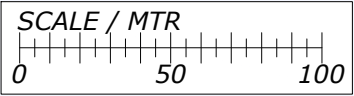

ONS-2026 - OPPRIGG

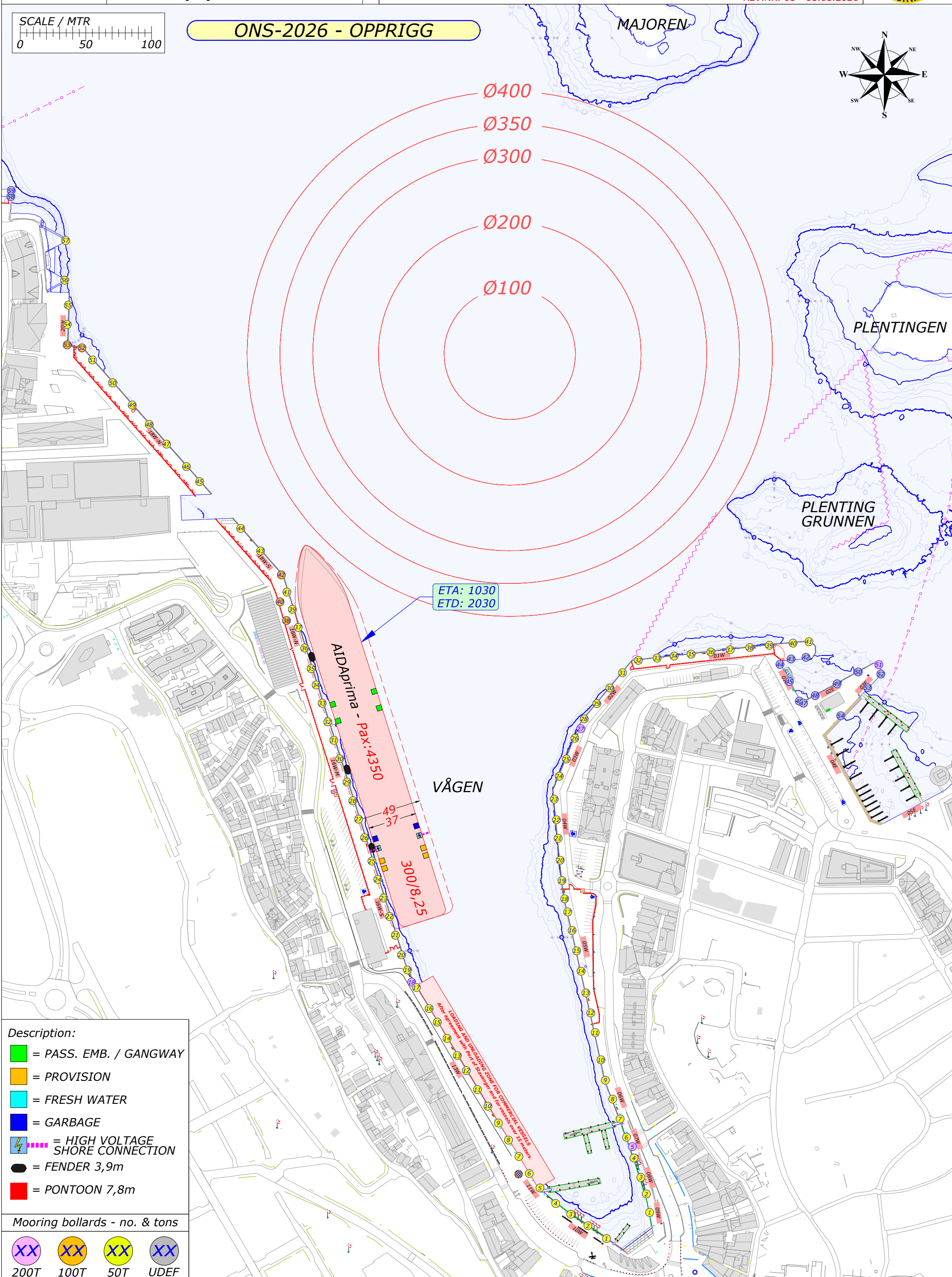
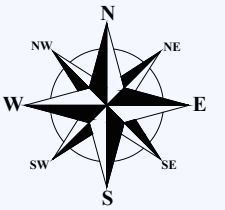

- Description:**
- = PASS. EMB. / GANGWAY
 - = PROVISION
 - = FRESH WATER
 - = GARBAGE
 - ⚡ = HIGH VOLTAGE SHORE CONNECTION
 - = FENDER 3,9m
 - = PONTOON 7,8m

Mooring bollards - no. & tons

- XX 200T
- XX 100T
- XX 50T
- XX UDEF

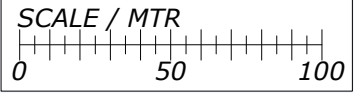

ONS-2026 - OPPRIGG

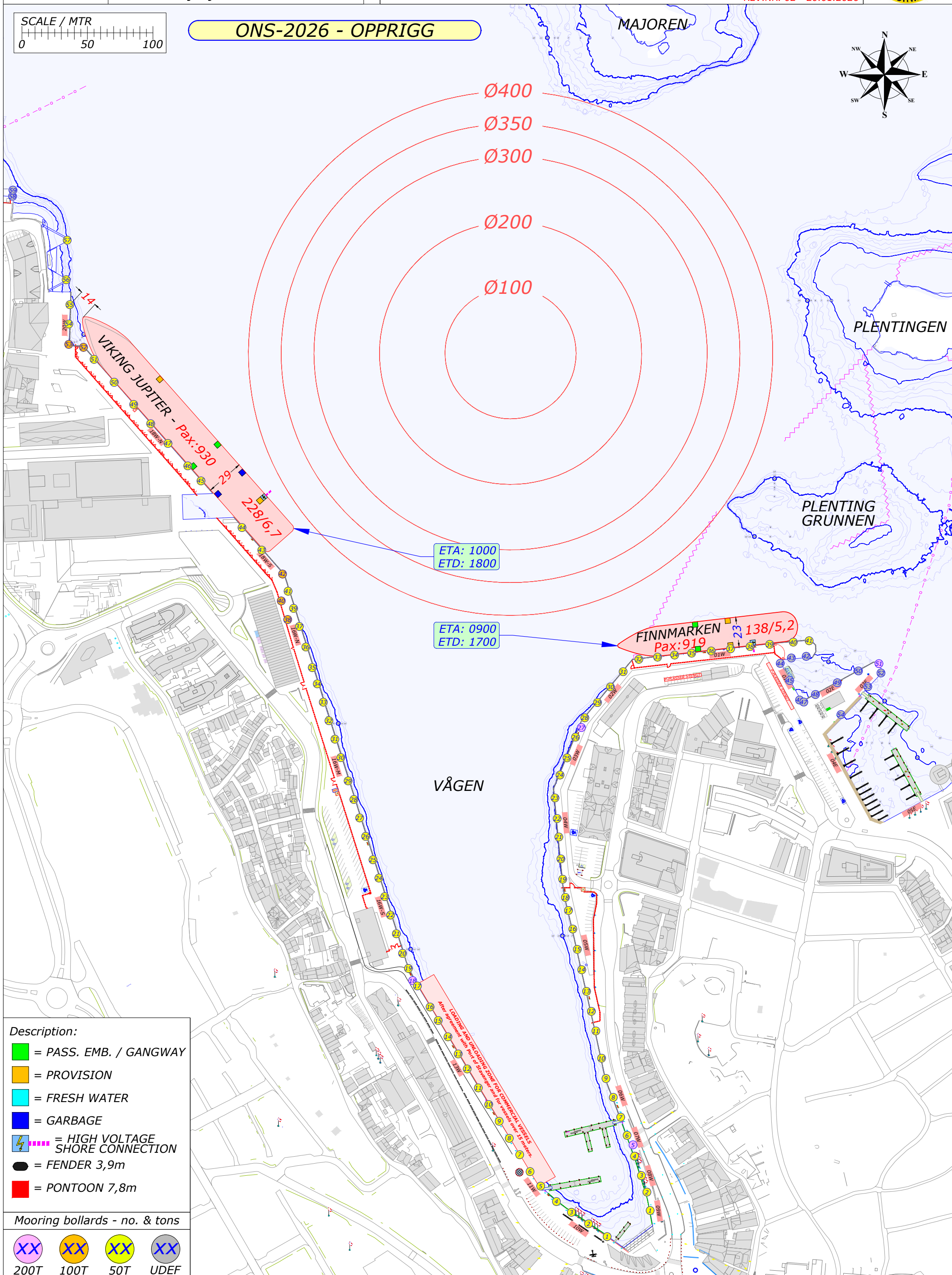
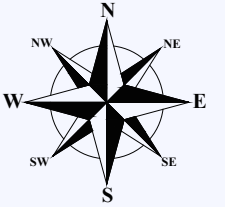

ETA: 1000
ETD: 1800

ETA: 0900
ETD: 1700

- Description:**
- = PASS. EMB. / GANGWAY
 - = PROVISION
 - = FRESH WATER
 - = GARBAGE
 - = HIGH VOLTAGE SHORE CONNECTION
 - = FENDER 3,9m
 - = PONTOON 7,8m

- Mooring bollards - no. & tons**
- 200T
 - 100T
 - 50T
 - UDEF

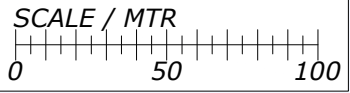

ONS-2026

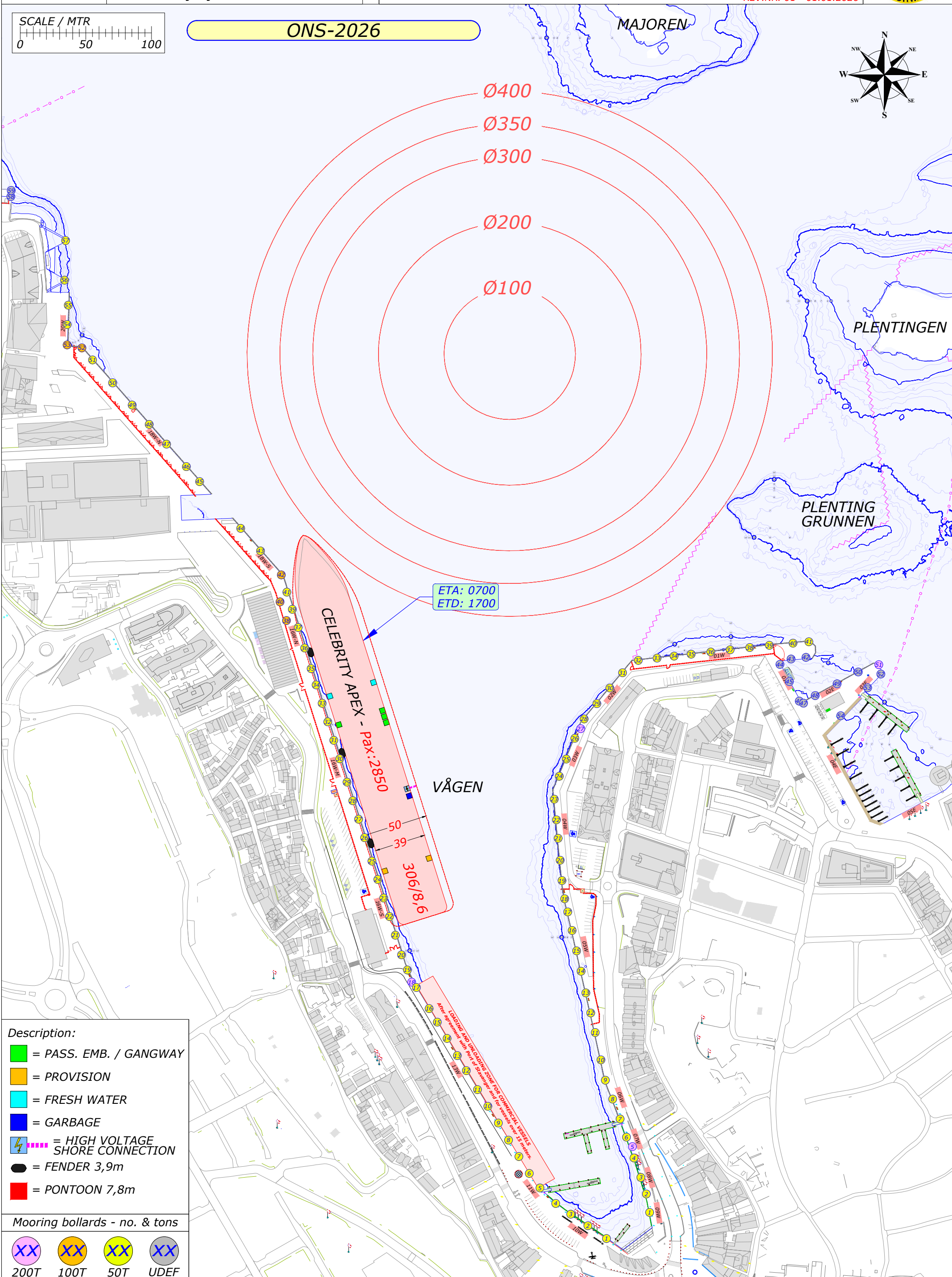
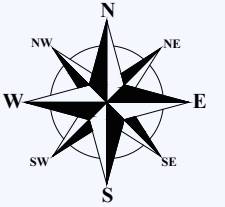

ETA: 0700
 ETD: 1700

CELEBRITY APEX - Pax: 2850
 50
 39
 306/8,6

VÅGEN

- Description:**
- = PASS. EMB. / GANGWAY
 - = PROVISION
 - = FRESH WATER
 - = GARBAGE
 - ⚡ = HIGH VOLTAGE SHORE CONNECTION
 - = FENDER 3,9m
 - = PONTOON 7,8m

- Mooring bollards - no. & tons**
- XX 200T
 - XX 100T
 - XX 50T
 - XX UDEF

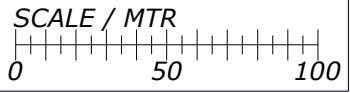

ONS-2026

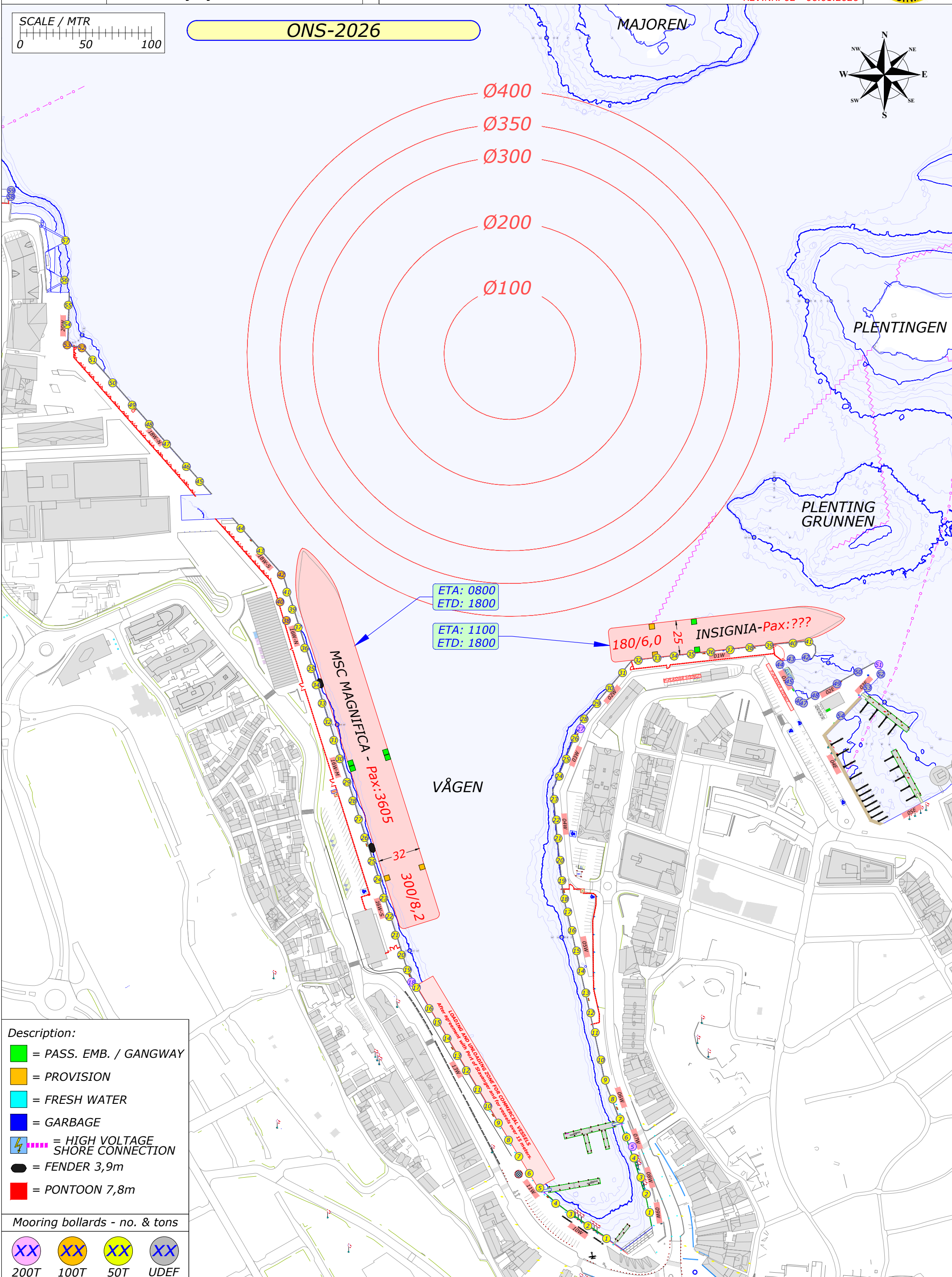
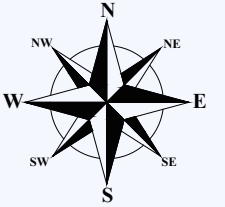

ETA: 0800
ETD: 1800

ETA: 1100
ETD: 1800

180/6,0
INSIGNIA-Pax:???

MSC MAGNIFICA - Pax: 3605
32
300/8,2

- Description:**
- = PASS. EMB. / GANGWAY
 - = PROVISION
 - = FRESH WATER
 - = GARBAGE
 - ⚡ = HIGH VOLTAGE SHORE CONNECTION
 - = FENDER 3,9m
 - = PONTOON 7,8m

- Mooring bollards - no. & tons**
- XX 200T
 - XX 100T
 - XX 50T
 - XX UDEF

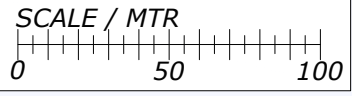

ONS-2026

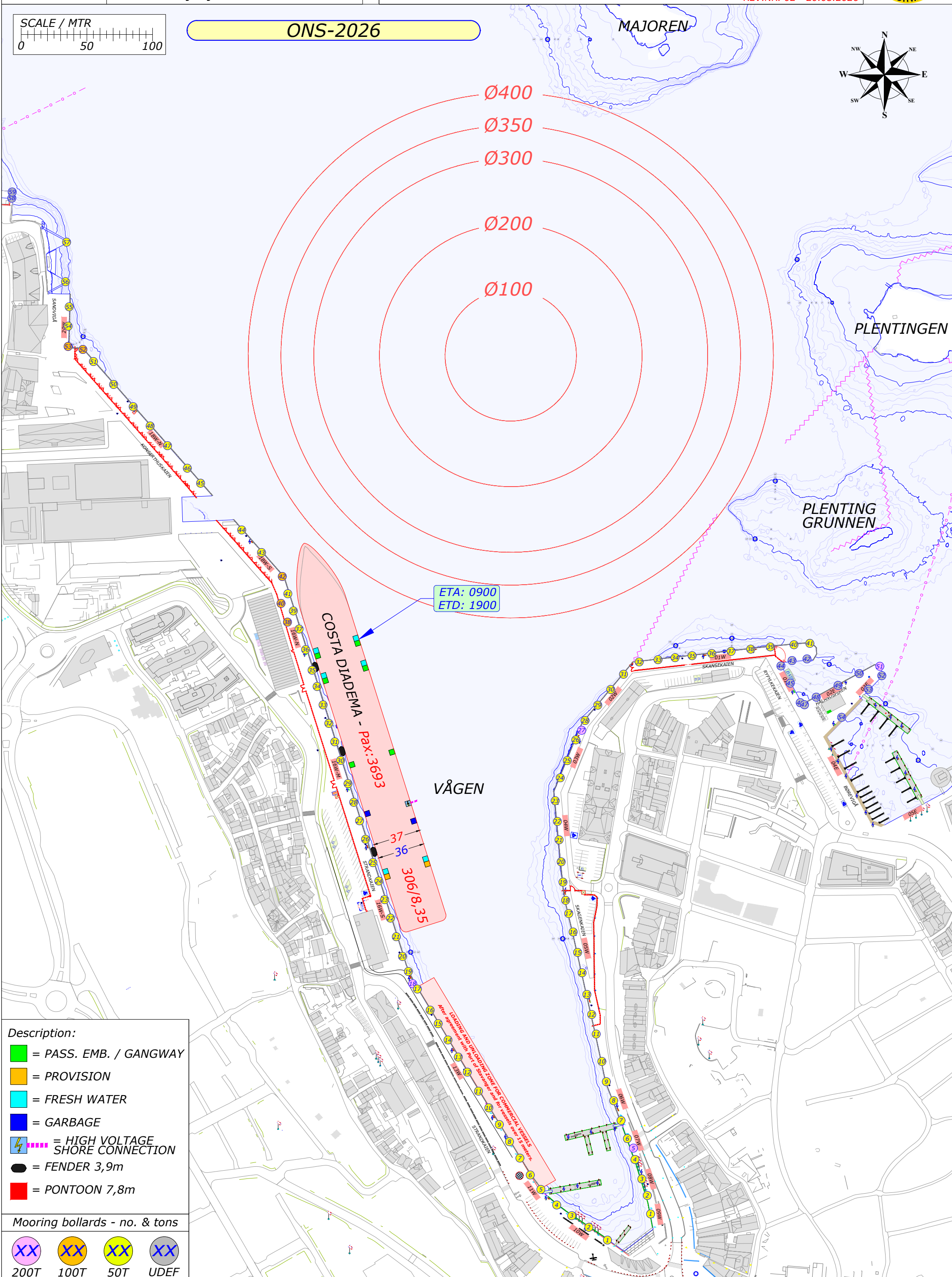
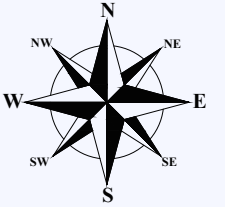

- Description:**
- = PASS. EMB. / GANGWAY
 - = PROVISION
 - = FRESH WATER
 - = GARBAGE
 - ⚡ = HIGH VOLTAGE SHORE CONNECTION
 - = FENDER 3,9m
 - = PONTOON 7,8m

- Mooring bollards - no. & tons**
- XX 200T
 - XX 100T
 - XX 50T
 - XX UDEF

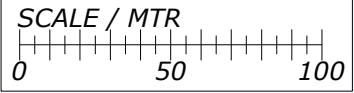

ONS-2026 - NEDRIGG

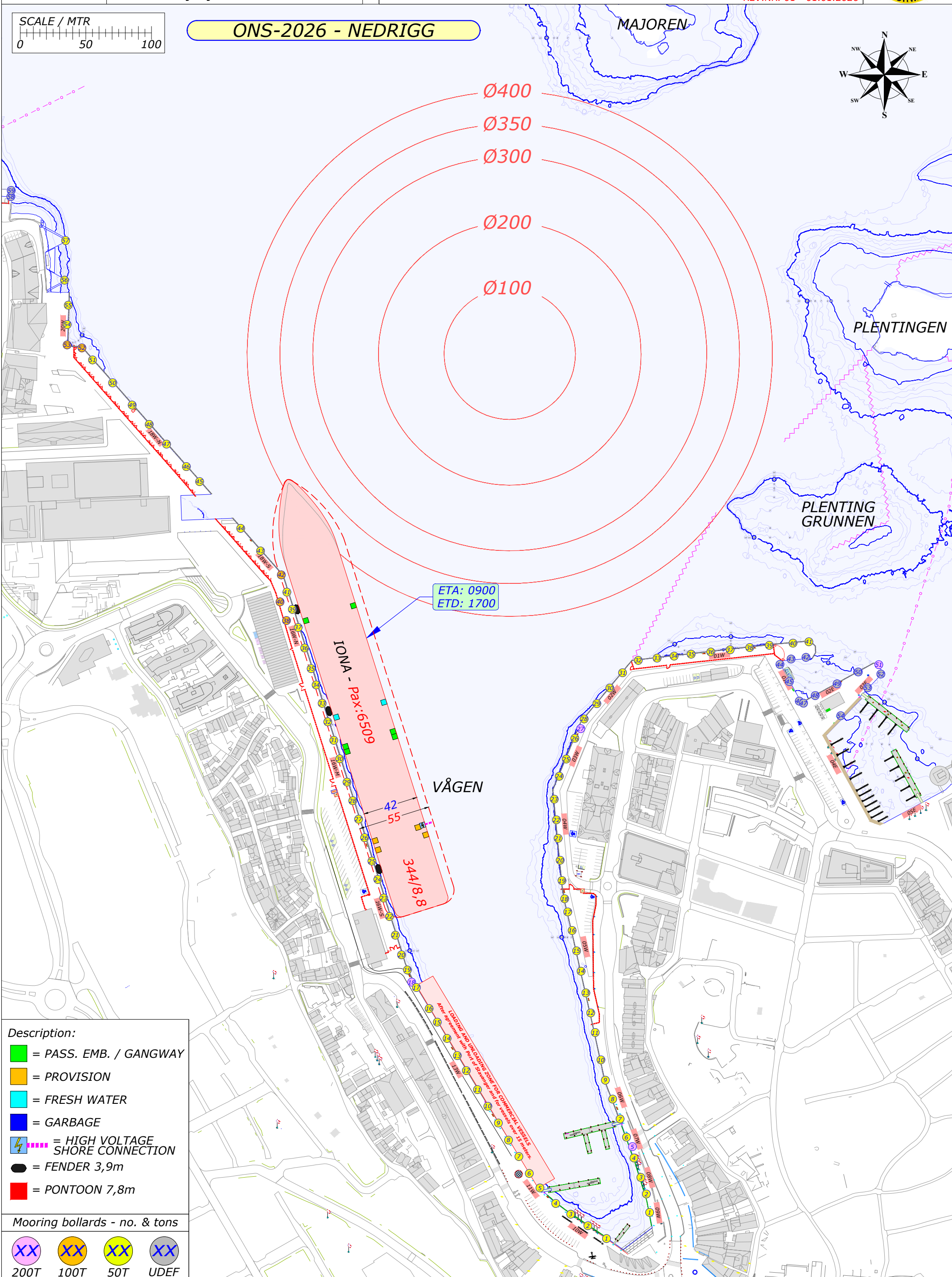
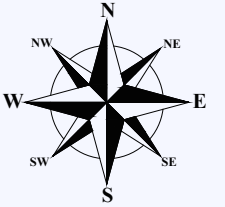

- Description:**
- = PASS. EMB. / GANGWAY
 - = PROVISION
 - = FRESH WATER
 - = GARBAGE
 - ⚡ = HIGH VOLTAGE SHORE CONNECTION
 - = FENDER 3,9m
 - = PONTOON 7,8m

Mooring bollards - no. & tons

- XX 200T
- XX 100T
- XX 50T
- XX UDEF

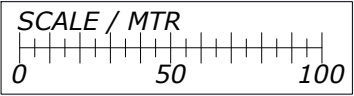

ONS-2026 - NEDRIGG

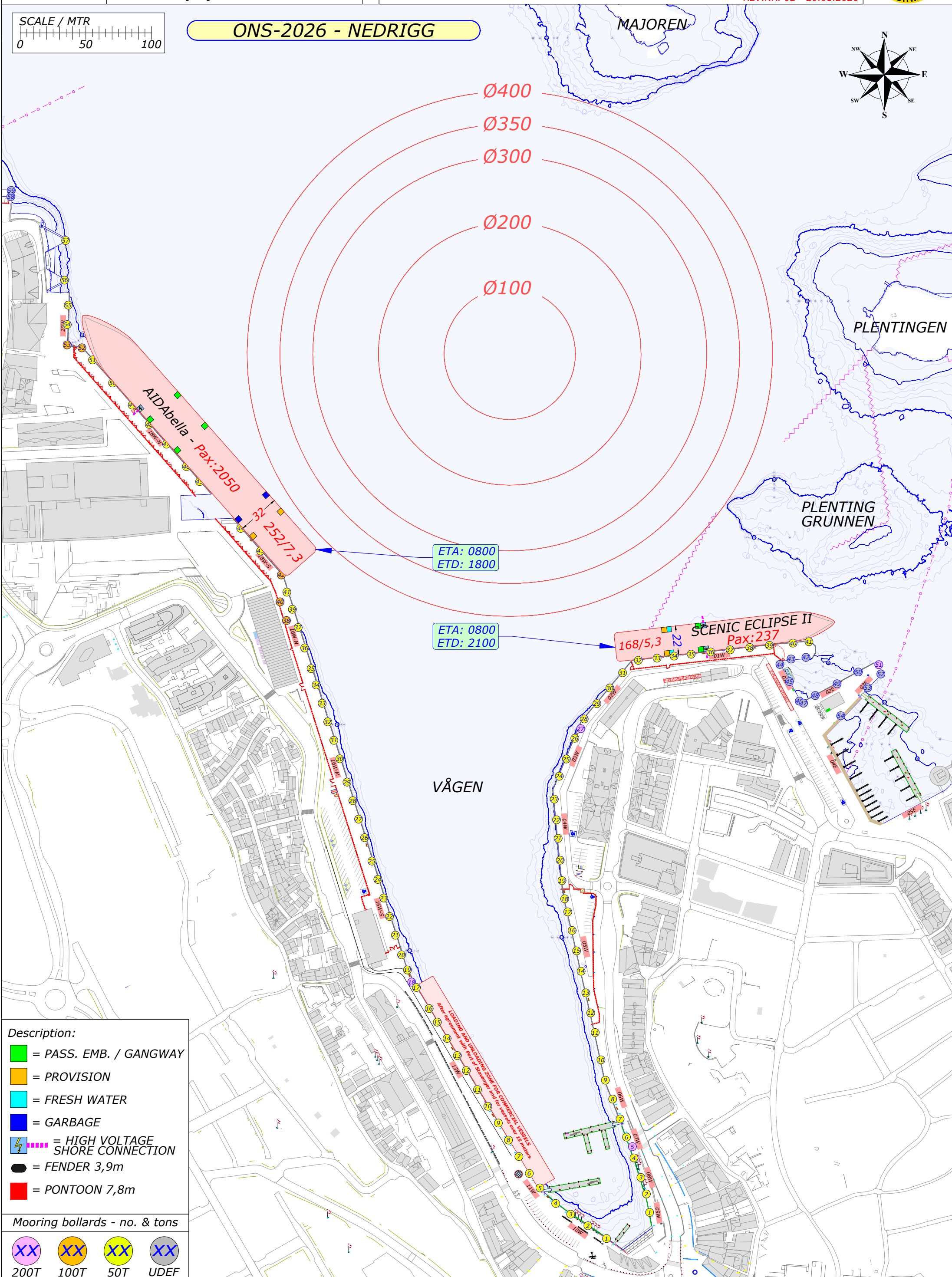
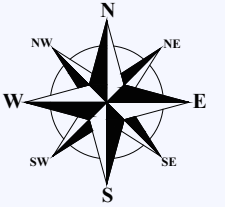

ETA: 0800
ETD: 1800

ETA: 0800
ETD: 2100

- Description:**
- = PASS. EMB. / GANGWAY
 - = PROVISION
 - = FRESH WATER
 - = GARBAGE
 - ⚡ = HIGH VOLTAGE SHORE CONNECTION
 - = FENDER 3,9m
 - = PONTOON 7,8m

- Mooring bollards - no. & tons**
- XX 200T
 - XX 100T
 - XX 50T
 - XX UDEF

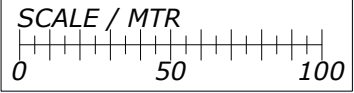

ONS-2026 - NEDRIGG

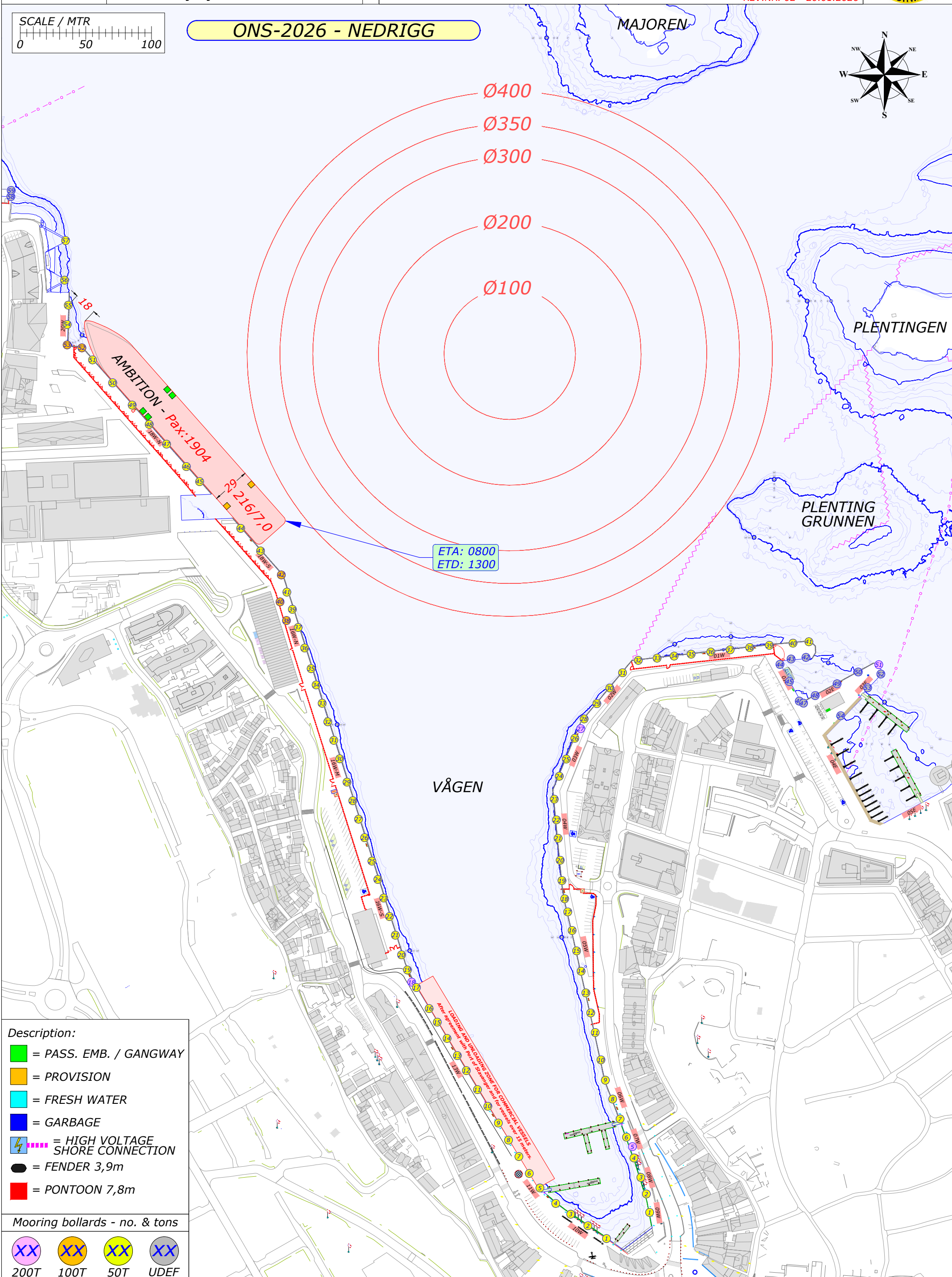

- Description:**
- = PASS. EMB. / GANGWAY
 - = PROVISION
 - = FRESH WATER
 - = GARBAGE
 - ⚡ = HIGH VOLTAGE SHORE CONNECTION
 - = FENDER 3,9m
 - = PONTOON 7,8m

- Mooring bollards - no. & tons**
- XX 200T
 - XX 100T
 - XX 50T
 - XX UDEF

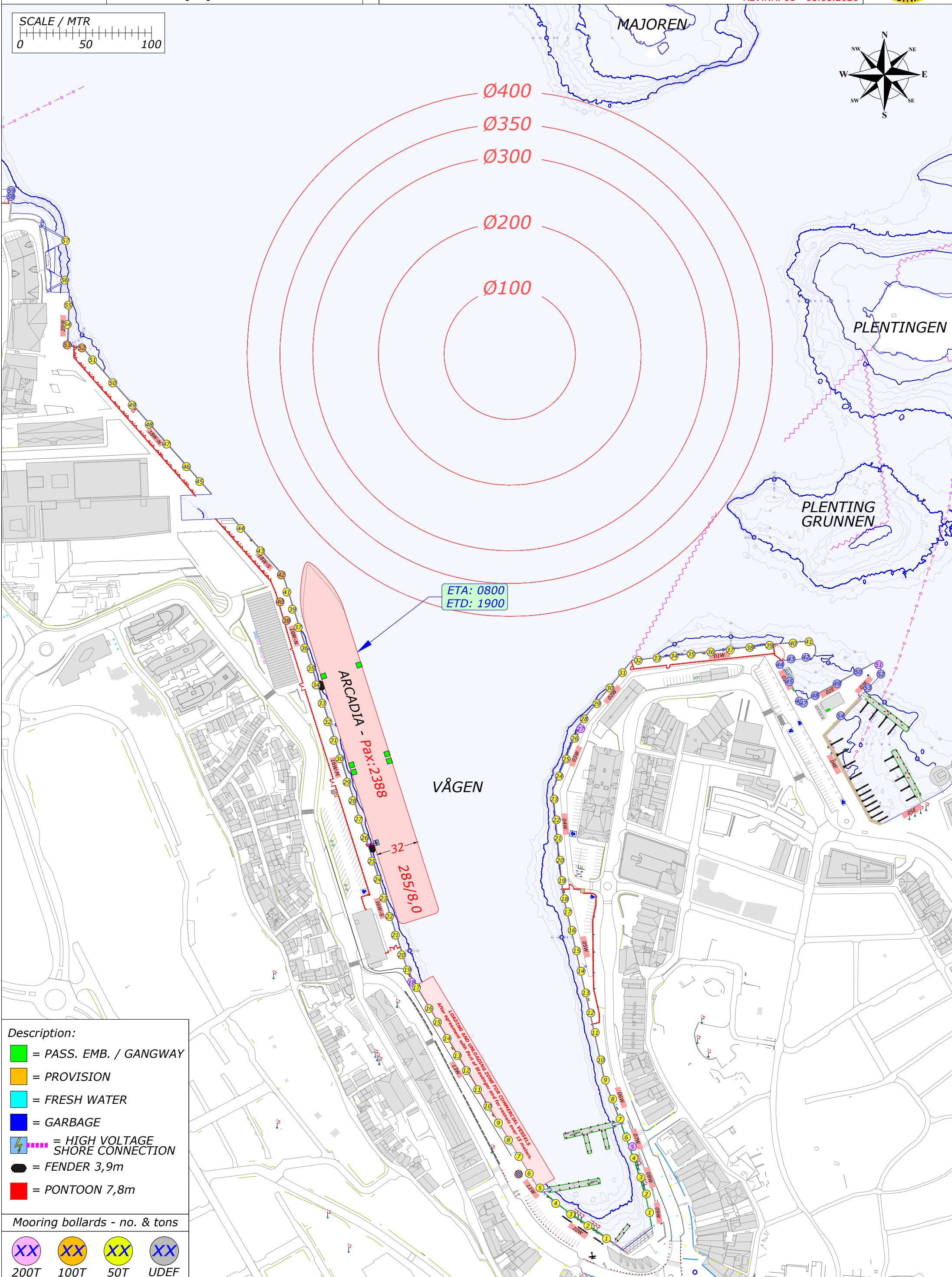
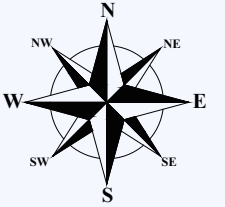
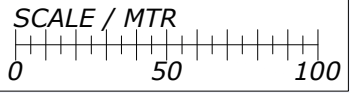

- Description:**
- = PASS. EMB. / GANGWAY
 - = PROVISION
 - = FRESH WATER
 - = GARBAGE
 - ⚡ = HIGH VOLTAGE SHORE CONNECTION
 - = FENDER 3,9m
 - = PONTOON 7,8m

- Mooring bollards - no. & tons**
- XX 200T
 - XX 100T
 - XX 50T
 - XX UDEF

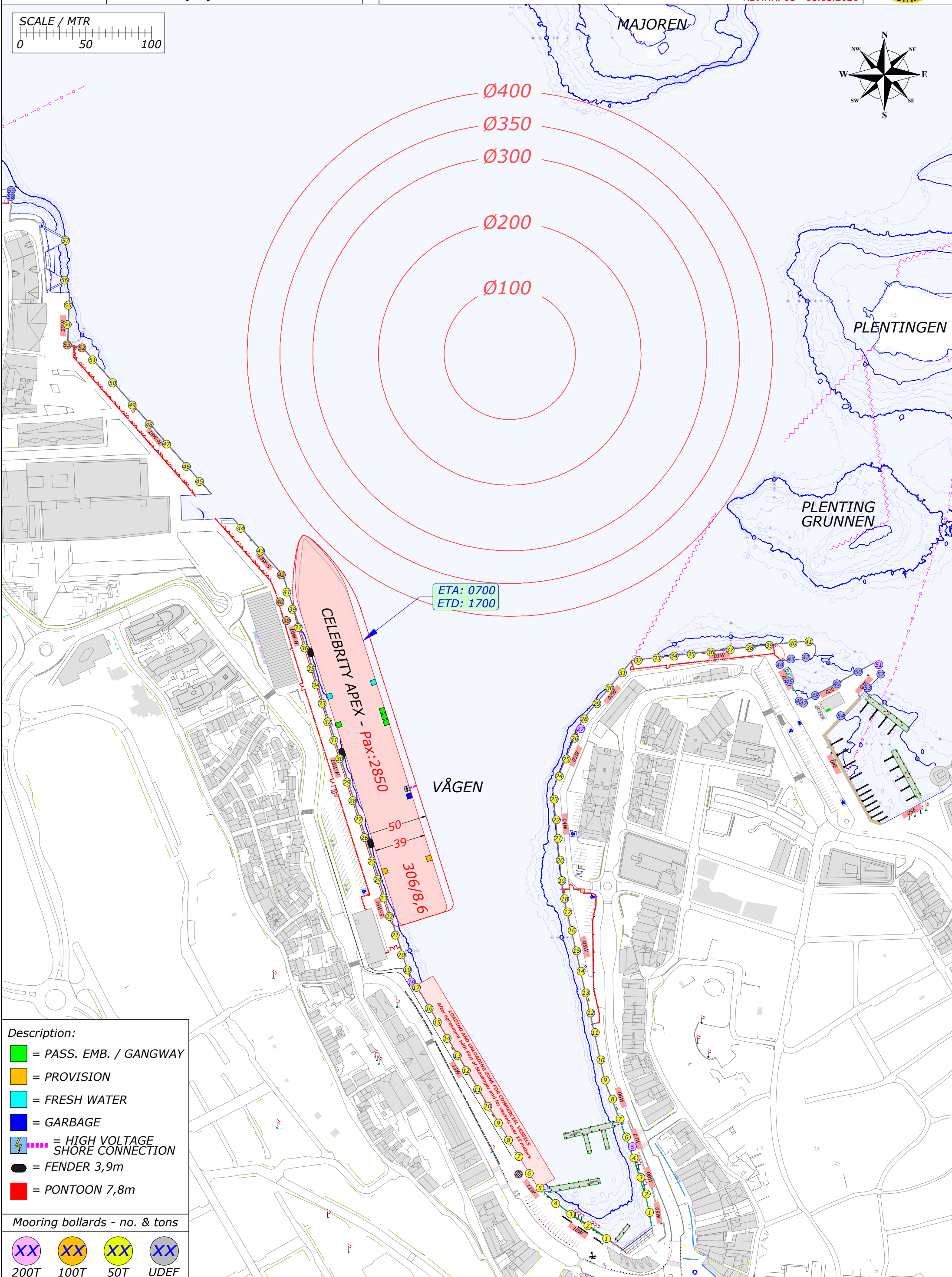
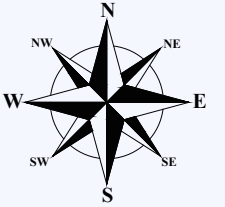
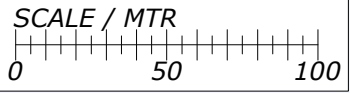

ETA: 0700
 ETD: 1700

CELEBRITY APEX - Pax: 2850
 50
 39
 306/8,6

VÅGEN

- Description:**
- = PASS. EMB. / GANGWAY
 - = PROVISION
 - = FRESH WATER
 - = GARBAGE
 - ⚡ = HIGH VOLTAGE SHORE CONNECTION
 - = FENDER 3,9m
 - = PONTOON 7,8m

- Mooring bollards - no. & tons**
- XX 200T
 - XX 100T
 - XX 50T
 - XX UDEF